

# BenQ Education



## BenQ Board

Interactive Flat Panel

RE6504A/RE7504A/RE8604A/RE6504A1/RE7504A1  
RE8604A1/RE8604A2/RE7504AB

# User Manual

# Table of contents

<b>Product overview</b> .....	<b>4</b>
About the RE04A/RE04A1/RE04A2/RE04AB .....	4
Specifications.....	4
Dimensions .....	8
RE6504A/RE6504A1.....	8
RE7504A/RE7504A1/RE7504AB.....	9
RE8604A/RE8604A1/RE8604A2.....	10
Package contents.....	11
Components.....	13
Front panel.....	13
Left panel .....	14
Right panel .....	15
Bottom panel .....	15
Rear panel.....	16
Installation requirement .....	17
Setting up the display .....	17
<b>Installation and Configuration</b> .....	<b>18</b>
Adding the display to DMS.....	18
Unboxing.....	18
Mounting.....	19
Mounting the display on a wall.....	20
Mounting the display on a trolley .....	21
Removing the original wall mount.....	22
Installing mounting brackets .....	23
Powering on the display .....	24
External PCs.....	25
Installing an OPS slot-in PC.....	25
Setting up BenQ Launcher .....	27
Binding the display to AMS .....	30
<b>Basic operations</b> .....	<b>33</b>
Power button .....	33
User access .....	33
Logging in.....	33
Logging out .....	34
User interface.....	35
Home screen.....	35

Gestures .....	37
Sidebar .....	38
Floating Tool .....	39
Google interface.....	40
<b>Connections.....</b>	<b>41</b>
Touch.....	41
Input .....	42
Output.....	42
Device Management.....	43
USB ports.....	43
Remote control .....	44
Usage guidelines.....	45
<b>Settings.....</b>	<b>46</b>
Connection settings .....	46
Switching the input source .....	46
Switching to blank screen.....	47
Display settings .....	47
Setting an input source name .....	49
Configuring the remote control blank screen setting .....	49
Audio settings.....	49
Advanced settings .....	50
Connecting to the internet.....	51
Android settings .....	55
<b>BenQ App Store .....</b>	<b>57</b>
BenQ apps.....	57
Installing an app.....	58
Updating an app.....	58
Updating all apps .....	58
Rolling back an app to an older version.....	58
Uninstalling an app .....	59
<b>ClassroomCare® .....</b>	<b>60</b>
Eye-Care solutions.....	60
Germ-resistant solutions.....	60
<b>Supported media.....</b>	<b>61</b>
Supported input resolutions .....	61
<b>Troubleshooting .....</b>	<b>62</b>
<b>Product Support.....</b>	<b>64</b>
Notice for EU customers .....	64

<b>Safety warnings and precautions .....</b>	<b>65</b>
Notes on this display .....	66
Notes on the LCD panel .....	66
Notes on cleaning the display .....	66
Safety notice for remote control .....	67
<b>Copyright and disclaimers .....</b>	<b>68</b>

# Product overview

This chapter provides basic information about the BenQ Board RE04A interactive display.

## About the RE04A/RE04A1/RE04A2/RE04AB

The BenQ Board RE04A/RE04A1/RE04A2/RE04AB is the Google ELDA-certified interactive display by BenQ. It combines the computing power of a 4-core Arm Cortex chipset, Precision IR touch, a full set of ClassroomCare® technologies, and Google Mobile Services. Users of the BenQ Board can utilize the interactive display for effective and engaging learning experiences and workplace collaboration.

## Specifications



### Important

Modifying the hardware or software of your BenQ product invalidates the warranty. BenQ is not responsible for any damage or data loss caused by the unauthorized modifications to both hardware and software and the installation of third-party add-ons and applications.

### Panel

Model	RE6504A/RE6504A1	RE7504A/RE7504A1/ RE7504AB	RE8604A/RE8604A1/ RE8604A2
Screen size	65"	75"	86"
Panel type	IPS	IPS	IPS
Resolution	UHD 3840 × 2160 pixels	UHD 3840 × 2160 pixels	UHD 3840 × 2160 pixels
Active area	1428.5 × 803.5 mm	1649.7 × 927.9 mm	1895.0 × 1066.0 mm
Response time	8 ms	8 ms	8 ms
Aspect ratio	16:9	16:9	16:9
Orientation	Landscape	Landscape	Landscape
Contrast ratio	1,200:1	1,200:1	1,200:1
Dynamic contrast ratio	50,000:1	50,000:1	50,000:1
Color depth	10-bit	10-bit	10-bit
Color gamut	72% NTSC	72% NTSC	72% NTSC
Panel brightness (without glass)	450 nits	450 nits	450 nits
Panel brightness (with glass)	400 nits	400 nits	400 nits
Backlight life	50,000 hrs	50,000 hrs	50,000 hrs

### Glass

Model	RE6504A/RE6504A1	RE7504A/RE7504A1/ RE7504AB	RE8604A/RE8604A1/ RE8604A2
Hardness	9H tempered	9H tempered	9H tempered
Germ-resistant screen*	Nano-ionic silver	Nano-ionic silver	Nano-ionic silver
Anti-glare	Yes	Yes	Yes

**Note**

\* The feature varies by region

## Touchscreen

Model	RE6504A/RE6504A1	RE7504A/RE7504A1/ RE7504AB	RE8604A/RE8604A1/ RE8604A2
Touch technology	Precision IR	Precision IR	Precision IR
Touch points	Up to 40	Up to 40	Up to 40
Touch response time	≤ 5 ms	≤ 5 ms	≤ 5 ms

## System

Model	RE6504A/RE6504A1	RE7504A/RE7504A1/ RE7504AB	RE8604A/RE8604A1/ RE8604A2
CPU	Arm Cortex-A73 × 4	Arm Cortex-A73 × 4	Arm Cortex-A73 × 4
GPU	Arm Mali-G52 MC1	Arm Mali-G52 MC1	Arm Mali-G52 MC1
Memory	8 GB	8 GB	8 GB
Storage	64 GB	64 GB	64 GB*, 128 GB**
Operating system	Android 14 (EDLA)	Android 14 (EDLA)	Android 14 (EDLA)

**Note**

\* Only for RE8604A, RE8604A1

\*\* Only for RE8604A2

## Connectivity

Model	RE6504A/RE6504A1	RE7504A/RE7504A1/ RE7504AB	RE8604A/RE8604A1/ RE8604A2
USB-C	<ul style="list-style-type: none"> <li>• 1 × 3.0 (PD 65 W)</li> <li>• 1 × 2.0</li> </ul>	<ul style="list-style-type: none"> <li>• 1 × 3.0 (PD 65 W)</li> <li>• 1 × 2.0</li> </ul>	<ul style="list-style-type: none"> <li>• 1 × 3.0 (PD 65 W)</li> <li>• 1 × 2.0</li> </ul>
	 <b>Note</b> <ul style="list-style-type: none"> <li>• All USB-C ports can be used for data transmission.</li> <li>• Only the USB 3.0 that support power delivery can be used for touch.</li> </ul>		
USB Type-B (for touch)	2 × 2.0	2 × 2.0	2 × 2.0
USB Type-A	<ul style="list-style-type: none"> <li>• 4 × 3.0</li> <li>• 1 × 2.0</li> </ul>	<ul style="list-style-type: none"> <li>• 4 × 3.0</li> <li>• 1 × 2.0</li> </ul>	<ul style="list-style-type: none"> <li>• 4 × 3.0</li> <li>• 1 × 2.0</li> </ul>
HDMI (in   out)	3 × HDMI 2.0   *1 × HDMI 2.0 (Optional)	3 × HDMI 2.0   *1 × HDMI 2.0 (Optional)	3 × HDMI 2.0   *1 × HDMI 2.0 (Optional)
Audio in	1 × 3.5 mm microphone jack	1 × 3.5 mm microphone jack	1 × 3.5 mm microphone jack
Audio out	1 × 3.5 mm audio out jack	1 × 3.5 mm audio out jack	1 × 3.5 mm audio out jack
S/PDIF out	1 (optical)	1 (optical)	1 (optical)
RS-232	1	1	1
OPS slot (for slot-in PC)	1	1	1
Ethernet	Gigabit Ethernet (10M/100M/1000M)	Gigabit Ethernet (10M/100M/1000M)	Gigabit Ethernet (10M/100M/1000M)

Model	RE6504A/RE6504A1	RE7504A/RE7504A1/ RE7504AB	RE8604A/RE8604A1/ RE8604A2
DisplayPort*	1 × 1.2a (Optional)	1 × 1.2a (Optional)	1 × 1.2a (Optional)
Wi-Fi**	Wi-Fi 6	Wi-Fi 6	Wi-Fi 6
Bluetooth®**	Bluetooth 5.2	Bluetooth 5.2	Bluetooth 5.2



**Note**

\* Selected models only.

\*\* Only for RE6504A1, RE7504A1, RE8604A1, RE8604A2, RE7504AB

## Built-in peripherals

Model	RE6504A/RE6504A1	RE7504A/RE7504A1/ RE7504AB	RE8604A/RE8604A1/ RE8604A2
Ambient light sensor	1	1	1
IR sensor	1	1	1
Speaker	2 × 20 W (max)	2 × 20 W (max)	2 × 20 W (max)
Microphone*	6-microphone array (Optional)	6-microphone array (Optional)	6-microphone array (Optional)



**Note**

\* Selected models only.

## Power

Model	RE6504A/RE6504A1	RE7504A/RE7504A1/ RE7504AB	RE8604A/RE8604A1/ RE8604A2
ENERGY STAR®	Yes	Yes	Yes
Power	AC 100-240V 50/60 Hz	AC 100-240V 50/60 Hz	AC 100-240V 50/60 Hz
Standby power consumption	≤ 0.5 W	≤ 0.5 W	≤ 0.5 W
Typical power consumption	114.8 W	132.8 W	157.2 W

## Physical

Model	RE6504A/RE6504A1	RE7504A/RE7504A1/ RE7504AB	RE8604A/RE8604A1/ RE8604A2
Dimensions (W × H × D)	1482.1 x 891.4 x 87.7 mm (58.4 × 35.1 × 3.5 in)	1716.5 × 1025.8 × 87.7 mm (67.6 × 40.4 × 3.5 in)	1961.8 × 1163.9 × 87.7 mm (77.2 × 45.8 × 3.5 in)
Shipping dimensions (W × H × D)	1640 × 1010 x 185 mm (64.6 × 39.8 × 7.3 in)	1860 × 1125 x 185 mm (73.2 × 44.3 × 7.3 in)	2095 × 1265 x 185 mm (82.5 × 49.8 × 7.3 in)
Weight (product   shipping)	36.6 kg   49.5 kg (80.69 lbs   109.1 lbs)	50.0 kg   64.5 kg (110.1 lbs   142.1 lbs)	62.9 kg   80.6 kg (138.6 lbs   177.7 lbs)
Mount (screws)	VESA 600 × 400 mm (4 × M8 × 25L)	VESA 800 × 400 mm (4 × M8 × 25L)	VESA 800 × 600 mm (4 × M8 × 25L)

## Environment

Model	RE6504A/RE6504A1	RE7504A/RE7504A1/ RE7504AB	RE8604A/RE8604A1/ RE8604A2
Operating temperature	0°C~40°C   32°F~104°F	0°C~40°C   32°F~104°F	0°C~40°C   32°F~104°F
Storage temperature	-10°C~60°C   14°F~140°F	-10°C~60°C   14°F~140°F	-10°C~60°C   14°F~140°F
Storage humidity	10%~80% RH non- condensing	10%~80% RH non- condensing	10%~80% RH non- condensing
Operating humidity	20%~80% RH non- condensing	20%~80% RH non- condensing	20%~80% RH non- condensing

## Software

Model	RE6504A/RE6504A1	RE7504A/RE7504A1/ RE7504AB	RE8604A/RE8604A1/ RE8604A2
Whiteboarding	EZWrite 6	EZWrite 6	EZWrite 6
Wireless screen sharing	InstaShare 2	InstaShare 2	InstaShare 2
Account management	AMS	AMS	AMS
Device management	DMS	DMS	DMS
Quick access tool	Floating Tool	Floating Tool	Floating Tool
Broadcast system	X-Sign Broadcast	X-Sign Broadcast	X-Sign Broadcast

## Accessories

Model	RE6504A/RE6504A1	RE7504A/RE7504A1/ RE7504AB	RE8604A/RE8604A1/ RE8604A2
Cables*	1 × HDMI (3 m   9.8ft) 1 × Touch-USB (3 m   9.8ft) 1 × USB-C (1.5 m   4.9 ft)	1 × HDMI (3 m   9.8ft) 1 × Touch-USB (3 m   9.8ft) 1 × USB-C (1.5 m   4.9 ft)	1 × HDMI (3 m   9.8ft) 1 × Touch-USB (3 m   9.8ft) 1 × USB-C (1.5 m   4.9 ft)
Wall mount	1	1	1
Pen	2	2	2
Remote control	1	1	1



### Note

- \* The type and quantity of cables may differ depending on the region of purchase.
- Specifications and features are subject to change without notice.
- The OPS should be equipped with fire-resistant enclosures.

# Dimensions

## RE6504A/RE6504A1

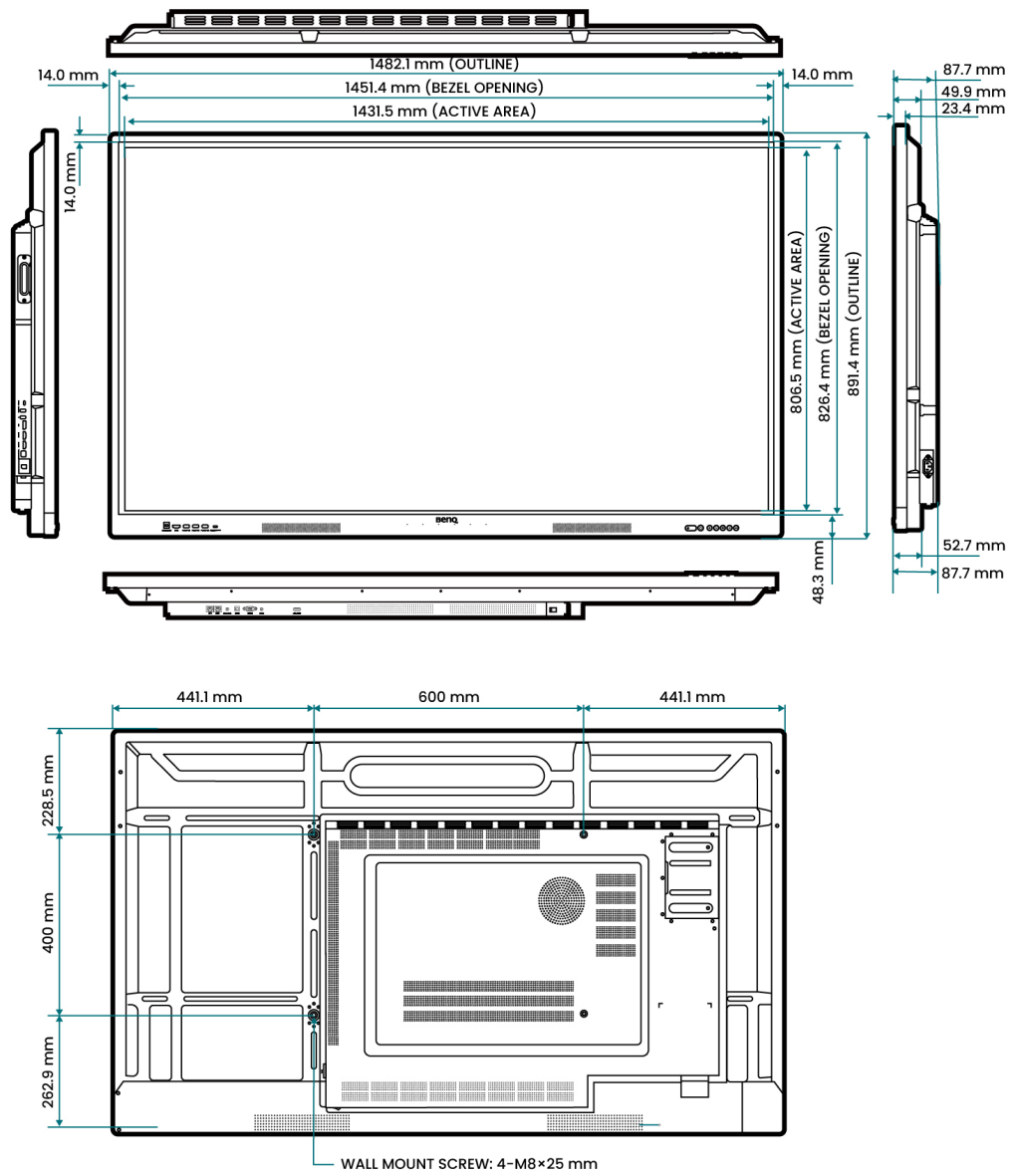

# RE7504A/RE7504A1/RE7504AB

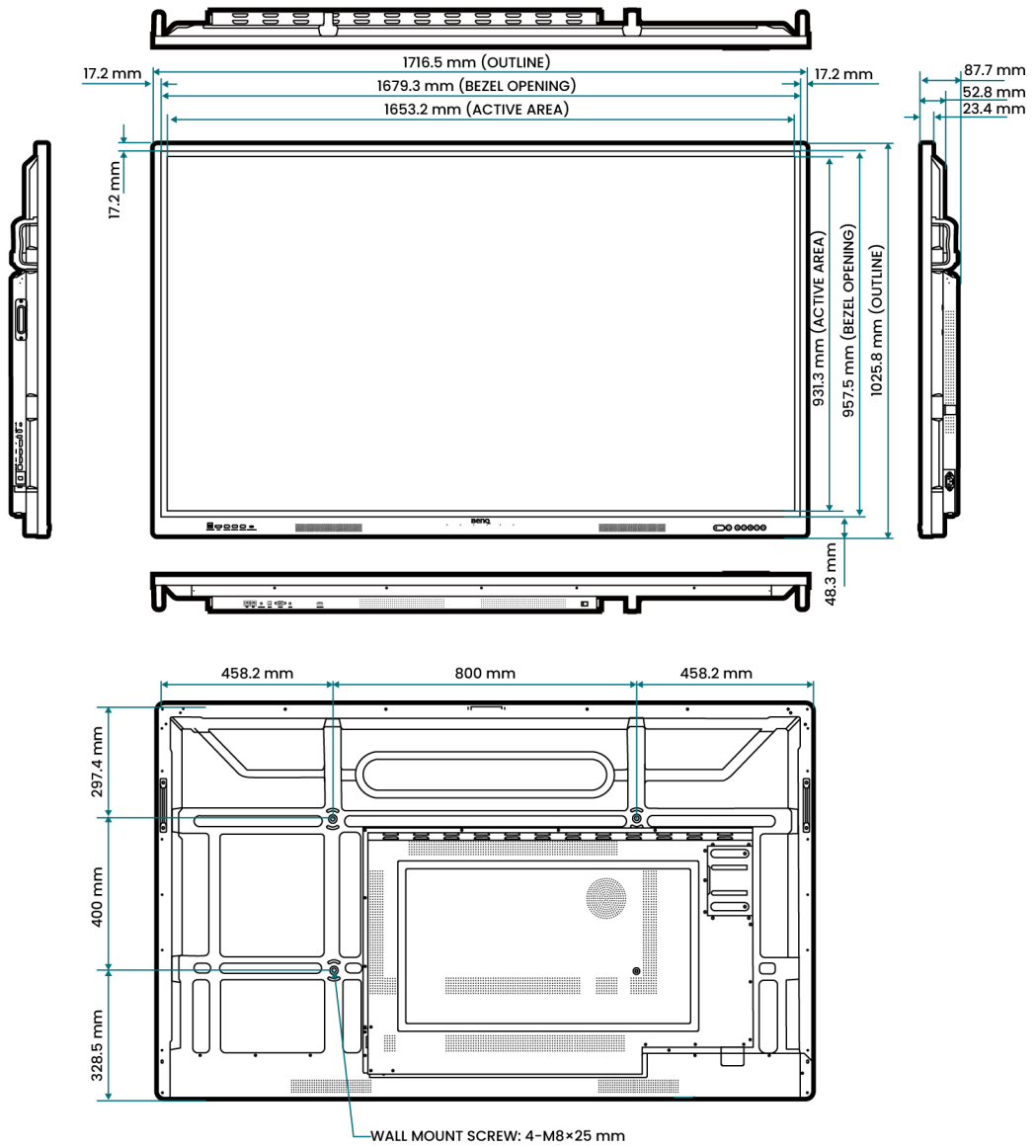

# RE8604A/RE8604A1/RE8604A2

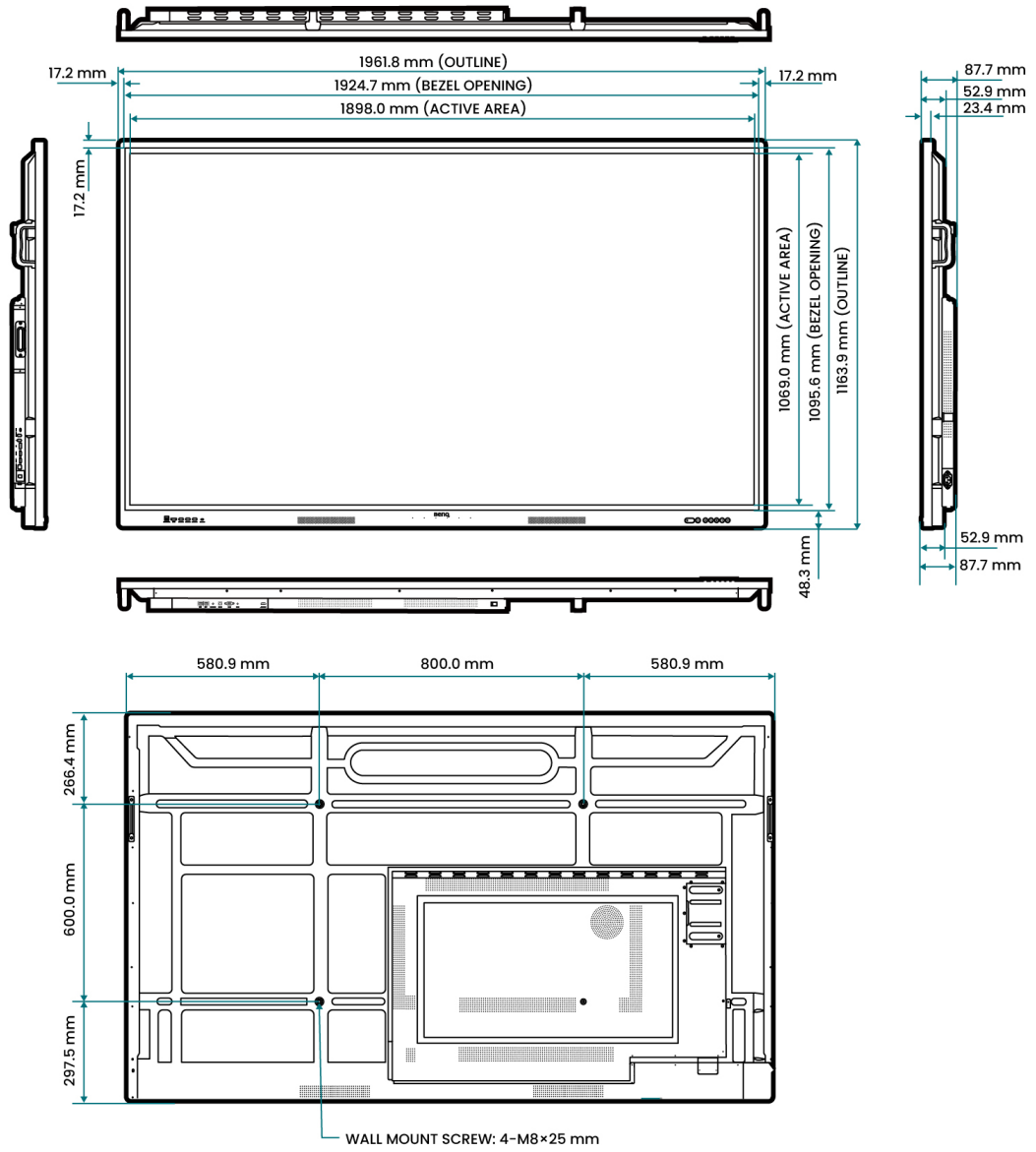

# Package contents

Verify all the contents after opening the package. If any item is missing or damaged, please contact your dealer immediately.



LCD display



Pens



Remote control



Power cord\*



USB Type-C cable\*



Touch USB cable



HDMI cable

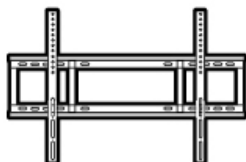

Wall mount with screws

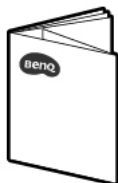

User documents

- Quick start guide
- Wall mount installation guide
- Regulation sheets

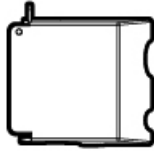

Wi-Fi cover



**Note**

- \* The type and quantity of power cord and cables may differ depending on the region of purchase.
- Package contents and the pictures shown here may vary by region. Purchase these items separately if they are not included in the package.



**Important**

- Ensure that there are no accessories left inside the box before discarding the packaging.
  - Do not leave plastic bags within reach of young children or babies.
  - Dispose of packaging materials wisely. Consider recycling the cardboard carton or storing the package for future transport of the display.
-

# Components

## Front panel

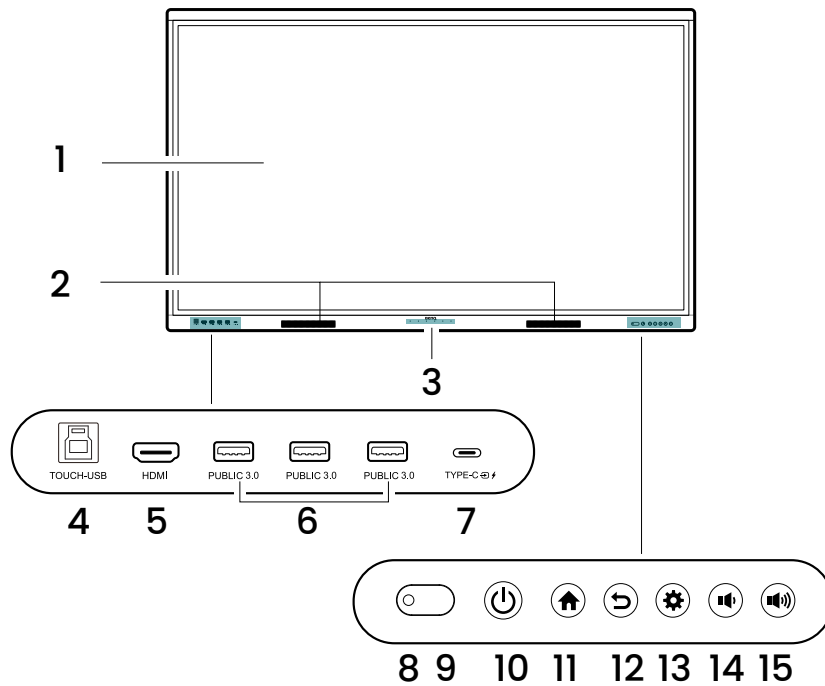

1. Touchscreen
2. Soundbar
3. 6-microphone array<sup>1</sup>
4. Touch USB 2.0 Type-B port
5. HDMI in port
6. USB 3.0 Type A ports<sup>2</sup>
7. USB 3.0 Type-C port (PD 65 W)<sup>3</sup>
8. Ambient light sensor
9. IR sensor
10. Power button
11. Home button
12. Back button
13. Settings button
14. Volume down button
15. Volume up button



### Note

<sup>1</sup> Selected models only.

<sup>2</sup> The USB 3.0 Type-A ports function as USB passthrough ports. When a laptop is connected to the display as an input source, users can use these as extra data ports for their laptop.

<sup>3</sup> The multi-purpose USB-C port can be used for data, video, and audio transmission, touchback, and 65-watt charging.

• Regularly clean the input/ output ports to prevent dust accumulation.

## Left panel

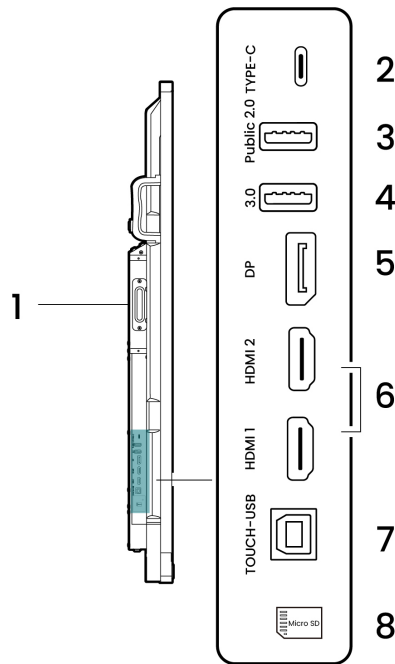

1. OPS slot
2. USB 2.0 Type-C port
3. USB 2.0 Type-A ports<sup>1</sup>
4. USB 3.0 Type-A port<sup>2</sup>
5. DisplayPort port<sup>3</sup>
6. HDMI in ports
7. Touch USB 2.0 Type-B port
8. Micro SD card slot



### Note

<sup>1</sup> The USB 2.0 Type-A ports function as USB passthrough ports. When a laptop is connected to the display as an input source, users can use these as extra data ports for their laptop.

<sup>2</sup> The USB 3.0 Type-A ports are dedicated for the Bluetooth Wi-Fi adapter.

<sup>3</sup> Selected models only.

• Regularly clean the input/ output ports to prevent dust accumulation.

## Power delivery of USB and OPS ports

- USB-A 2.0 (at left panel) = 5V  $\overline{=}$  500mA
- USB-A 3.0 (at front & left panel) = 5V  $\overline{=}$  900mA
- USB-C 2.0 (at left panel) = 5V  $\overline{=}$  0.5A (data transfer only)
- USB-C 3.0 (at front panel) = 5V  $\overline{=}$  3A; 9V  $\overline{=}$  3A; 12V  $\overline{=}$  3A; 15V  $\overline{=}$  3A; 20V  $\overline{=}$  3.25A
- OPS = 18V  $\overline{=}$  5A; 90W



### Note

- $\overline{=}$  : Direct Current (DC)
- $\sim$  : Alternating Current (AC)

## Right panel

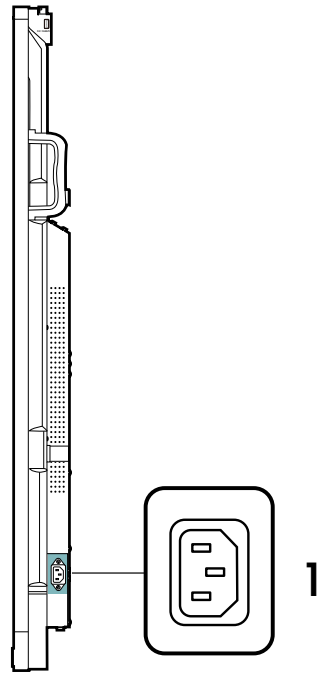

1. Power input

## Bottom panel

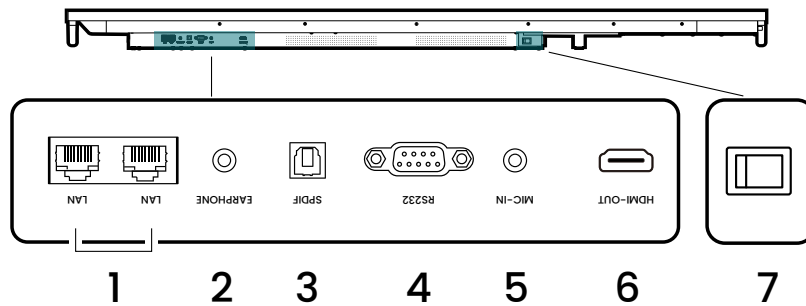

1. Gigabit Ethernet ports<sup>1</sup>
2. 3.5 mm audio out jack<sup>2</sup>
3. S/PDIF port
4. RS-232 port
5. 3.5 mm microphone jack<sup>3</sup>
6. HDMI out port (selected models only)
7. Power switch



### Note

<sup>1</sup> The Gigabit Ethernet ports support data transfer speeds of 10/100/1000 Mbps.

<sup>2</sup> The 3.5 mm audio out jack does not support audio input, including microphone input from headset devices.

<sup>3</sup> The 3.5 mm microphone jack only supports 3.5 mm TRS connectors.

• Regularly clean the input/ output ports to prevent dust accumulation.

## Rear panel

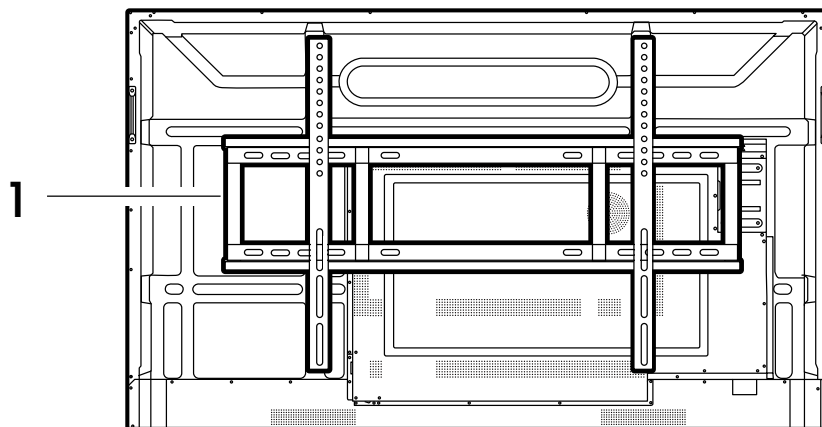

1. Wall mount (pre-installed)

## VESA specifications

Screw size: M8 × 25L

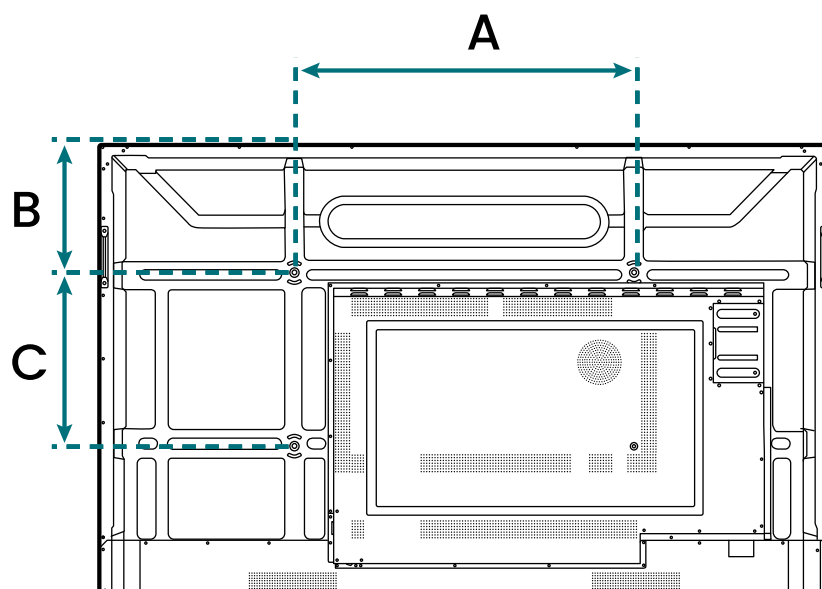

Dimension	65"	75"	86"
A	600 mm	800 mm	800 mm
B	228.5 mm	297.4 mm	266.4 mm
C	400 mm	400 mm	600 mm

## Installation requirement

Category	Item
Environment	<ul style="list-style-type: none"><li>• Room temperature: 0 to 40°C (32 to 104°F)</li><li>• Non-condensing relative humidity: 20 to 80%</li><li>• Flat, anti-static surface with no exposure to direct sunlight, liquids, and chemicals</li></ul>
Hardware and peripherals	Wireless USB adapter and/or Ethernet cable
Tools	<ul style="list-style-type: none"><li>• Scissors</li><li>• Phillips screwdriver</li><li>• Padding</li><li>• Anti-static wrist strap</li></ul>

## Setting up the display

1. Place the display in an environment that meets the requirements.  
For details, see [Installation requirement](#).
2. Add the display to DMS.  
For details, see [Adding the display to DMS](#).
3. Unbox the display.  
For details, see [Unboxing](#).
4. Mount the display.  
For details, see [Mounting](#).
5. Install any additional accessories and peripherals.  
For details, see the following topics:
  - [External PCs](#)
6. Connect the power cord and all applicable cables.
7. Power on the display.  
For details, see [Powering on the display](#).
8. Set up BenQ Launcher.  
For details, see [Setting up BenQ Launcher](#).
9. Bind the display to AMS.  
For details, see [Binding the display to AMS](#).

# Installation and Configuration

This chapter provides specific hardware and firmware installation and configuration steps.

## Adding the display to DMS

The BenQ Device Management Solution (DMS) is a device management platform that allows IT administrators to remotely manage their BenQ interactive displays. For more information on DMS, refer to the DMS user manual.



### Tip

Before unboxing each display, IT administrators can add each one to their DMS device list by scanning the device serial number barcode. BenQ recommends performing this step for easier device and firmware management.

1. Install and launch the DMS app on a mobile device.
2. Log in with a DMS administrator account.
3. Tap .
4. Scan the serial number barcode on the side of the box.

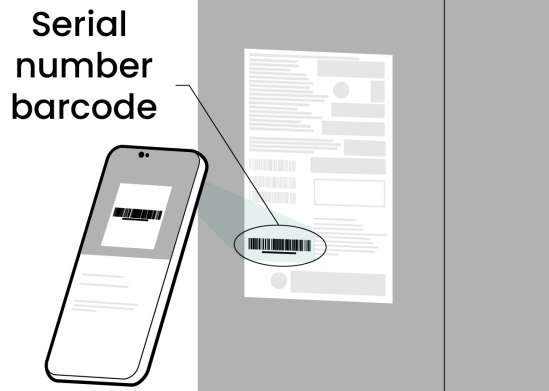

5. Enter a device name and description, and then tap **Add**.

## Unboxing



### Warning

To prevent serious physical injuries and damages to the display, ensure that the display is installed by at least two qualified technicians. BenQ accepts no liability for installations not performed by a professional technician.

1. Place the box in an upright position on a clean, dry, stable surface.
2. Remove the box.
  - a. Cut the box straps.
  - b. Unfasten the clips. Simultaneously pinch the handles together, and then pull it out. The total number of clips varies by model.

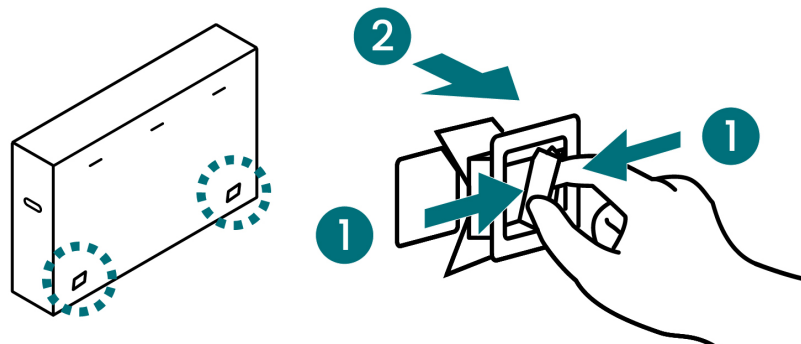

- c. Using the flaps on the side, carefully lift the box off the display.

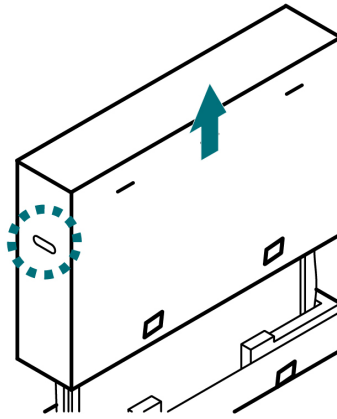

3. Remove the panel protectors.

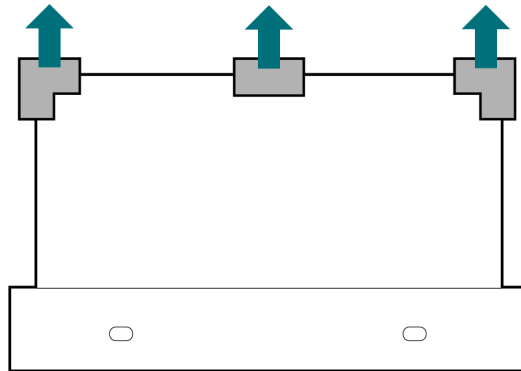

4. Collect all accessories.



**Important**

Ensure that each box and their contents are accounted for before disposing of the original packaging. For details, see [Package contents](#).

5. Carefully cut the protective cover.



**Tip**

For easier removal of the display, cut three sides of the cover.

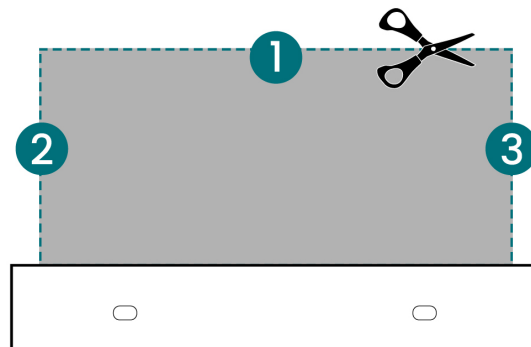

## Mounting

The interactive display comes with a preinstalled wall mount that can be replaced with a different mount to meet specific requirements. Refer to the third-party wall mount or trolley mount user guide for the installation instructions.



**Warning**

To prevent serious physical injuries and damages to the display, ensure the following:

- The display is installed by at least two qualified technicians. BenQ accepts no liability for installations not performed by a professional technician.
- The display is securely mounted in accordance with the installation instructions.

# Mounting the display on a wall



## Note

The images shown here are for reference only and may differ from the actual appearance of the product.



## Important

To maintain proper ventilation, ensure that there is at least 10 mm (0.39 in) of clear space between the back of the display and the wall. Take note of this when installing the wall mount.

10 mm (0.39 in)

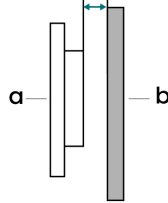

(a) Display  
(b) Wall

1. Ensure that the mounting plate is securely attached to the wall.
2. Ensure that the mounting brackets are securely attached to the display.
3. Carefully lift the display to its upright position, and then carry it towards the plate.



## Important

- The display should be handled by two people, one person on each side.
- Use both hands to lift the display. Keep one hand on the handle with the other hand supporting the side or bottom corner.

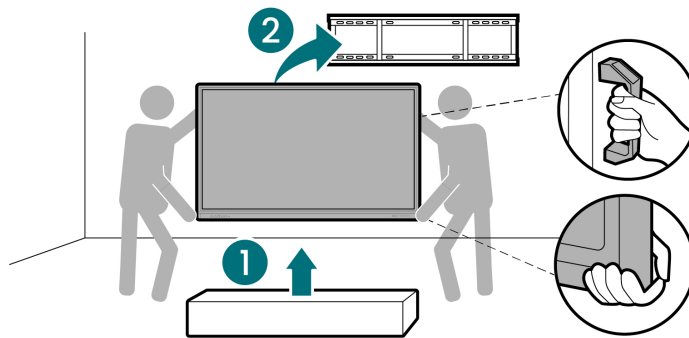

4. Align the bracket hooks with the plate, and then carefully mount the display onto the wall.

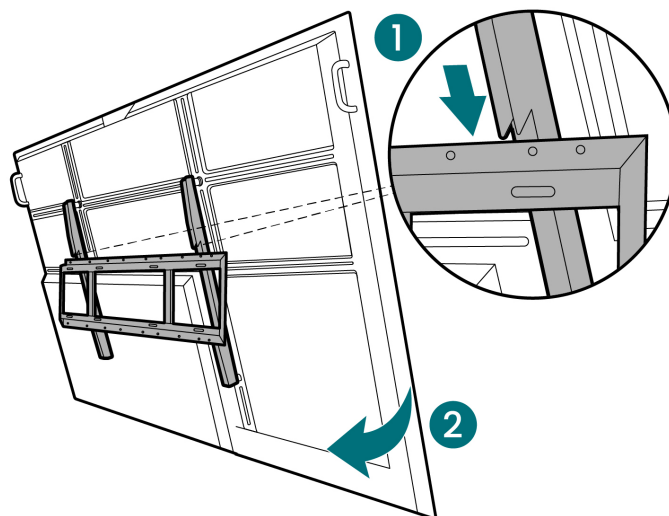

5. Attach the locking screws until they are fully secured to the mount.

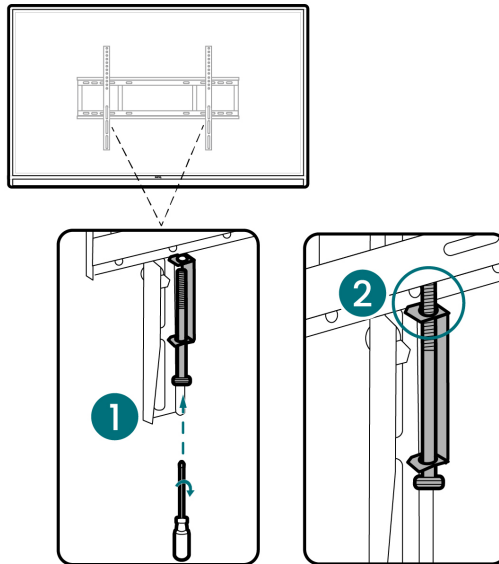

## Mounting the display on a trolley

1. Lock all the trolley wheels in place.

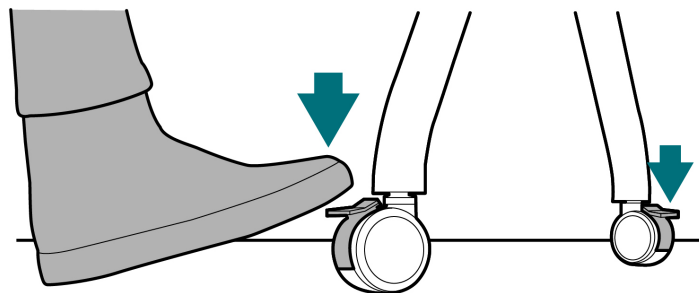

2. Ensure that the mounting brackets are securely attached to the display.
3. Carefully lift the display to its upright position, and then carry it towards the trolley.

### ! Important

- The display should be handled by two people, one person on each side.
- Use both hands to lift the display. Keep one hand on the handle with the other hand supporting the side or bottom corner.

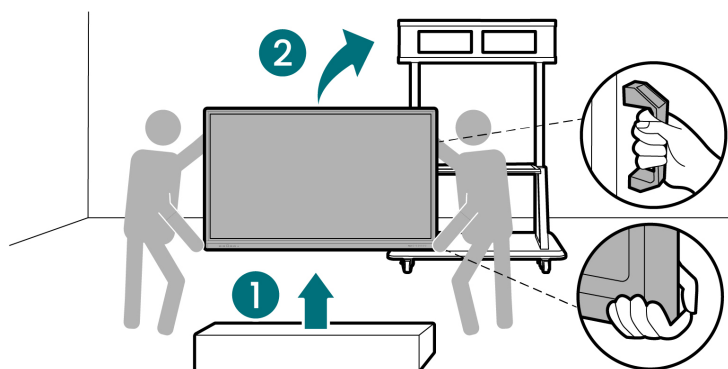

4. Align the bracket hooks with the mounting plate, and then carefully mount the display onto the trolley.

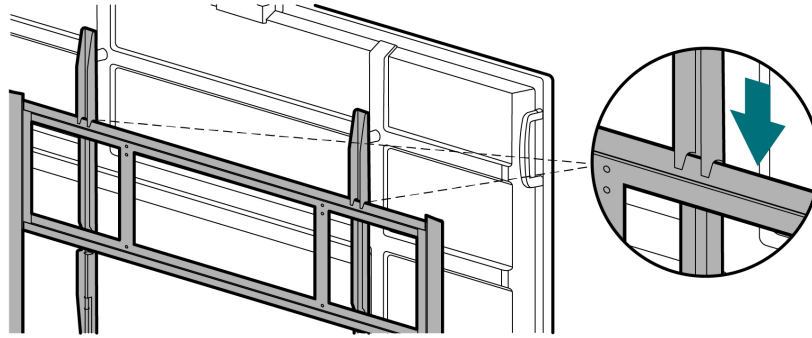

5. Attach the locking screws until they are fully secured to the mount.

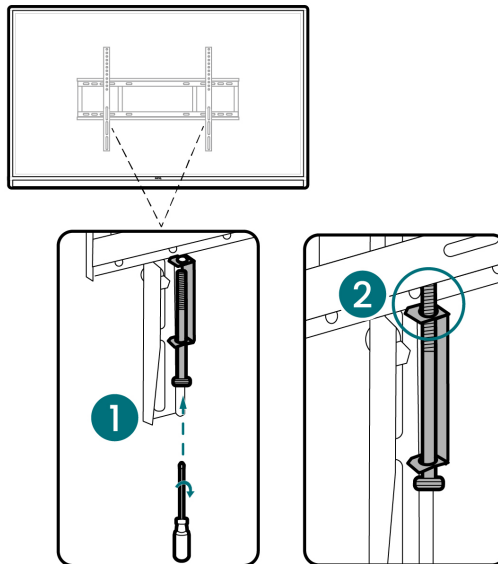

## Removing the original wall mount



### Note

The images shown here are for reference only and may differ from the actual appearance of the product.

1. Place padding on a flat, horizontal, and object-free surface.



### Important

- Ensure that the padding is clean, soft, and dry to prevent leaving marks on the screen.
- Ensure that the size of the padding is larger than the display.

2. Gently lay the display on the padding with the screen facing down.



### Warning

To prevent damages to the display, do not step, lean, or put pressure on the display when removing the wall mount.

3. Remove the screws securing the mounting plate.

4. Carefully remove the plate.

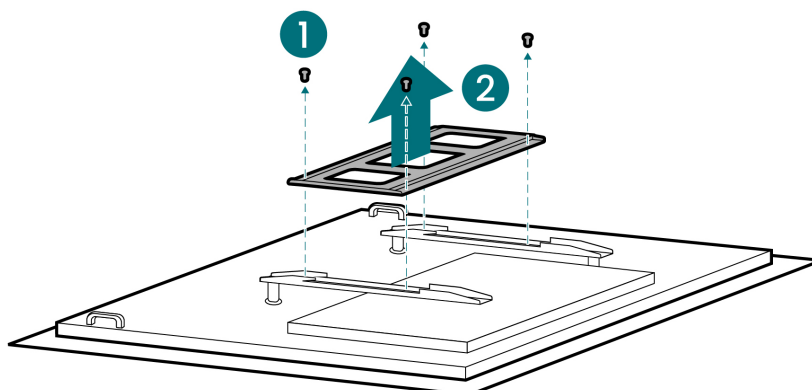

5. (Optional) Remove the mounting brackets.  
If the height of the brackets needs to be adjusted or the brackets themselves need to be replaced to match a different wall mount, you can remove the existing brackets.
  - a. Remove the screws securing the mounting brackets.
  - b. Carefully remove the brackets.

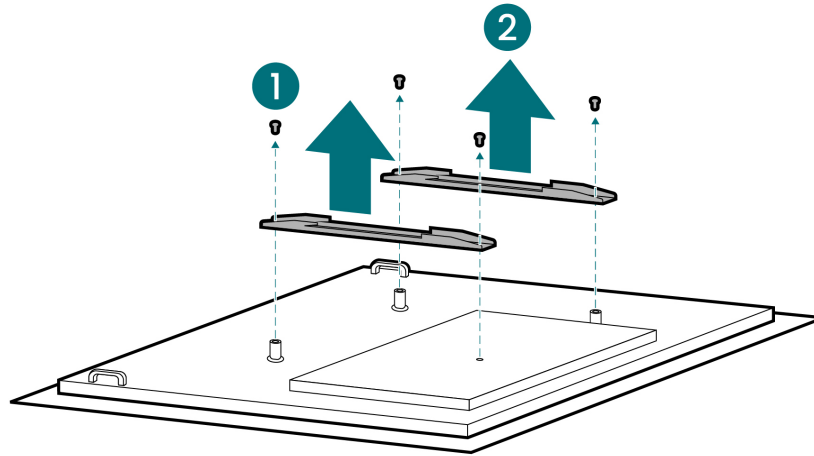

## Installing mounting brackets



### Note

The images shown here are for reference only and may differ from the actual appearance of the product.

1. Place padding on a flat, horizontal, and object-free surface.



### Important

- Ensure that the padding is clean, soft, and dry to prevent leaving marks on the screen.
- Ensure that the size of the padding is larger than the display.

2. Gently lay the display on the padding with the screen facing down.



### Warning

To prevent damages to the display, do not step, lean, or put pressure on the display when installing the mounting brackets.

3. Align the holes of the mounting brackets with the holes at the back of the display.  
Adjust the placement of the brackets depending on the height requirements of the room.  
For details, see [VESA specifications](#).
4. Attach the screws to secure the brackets in place.

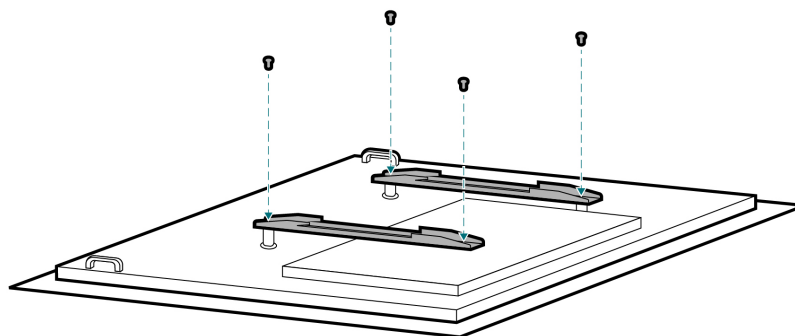



### Important

Ensure that all the all screws are securely attached to the brackets. The recommended torque is 470-635 N•cm (41.59-56.20 lb•in).

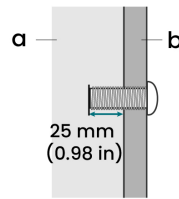

- (a) Display
- (b) Wall mount bracket

## Powering on the display

1. Ensure that the power cord is connected to the display and a power source.



### Important

- The supplied power cord supports 100-240V AC.
- The cord varies depending on the region. Make sure to use the appropriate type.
- Protect the power cord from being snagged, stepped on, or pinched, particularly near the plug and the point where it is connected to the display.
- Be aware of power loading when using extenders or multiple-outlet power boards.

2. Ensure that the power switch is turned on.

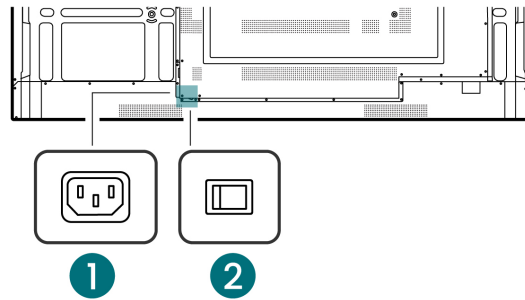

3. Press the Power button on the front control panel or remote control.

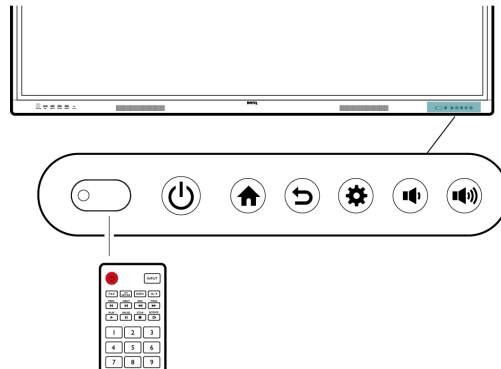

# External PCs

Use a different operating system and expand the computing capacity of the BenQ Board by installing an OPS slot-in PC.

## Installing an OPS slot-in PC

1. Power off the BenQ Board.
2. Disconnect the power cord from the electrical outlet.
3. Remove the slot cover.
  - a. Locate the OPS slot cover.
  - b. Remove the screws and the cover.



**Tip**

Store the cover in case there is a need for it in the future.

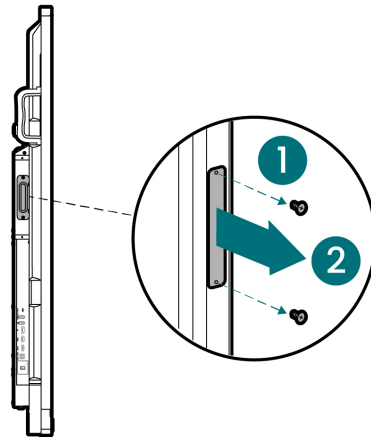

4. Slide the PC into the slot until it locks in place.

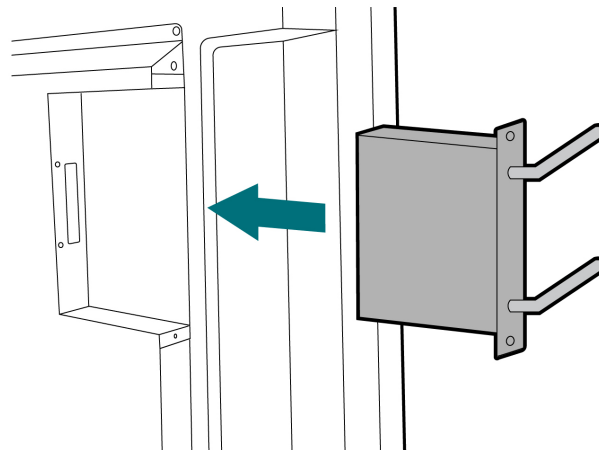

5. Attach the screws.

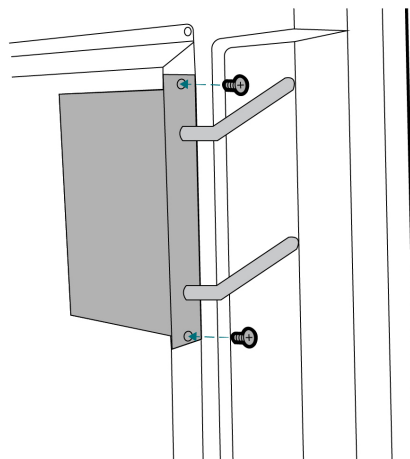

6. Connect the power cord to the electrical outlet.
7. Power on the BenQ Board.

# Setting up BenQ Launcher

1. Power on the BenQ Board.
2. Set the language and vision settings, and then tap **Start**.

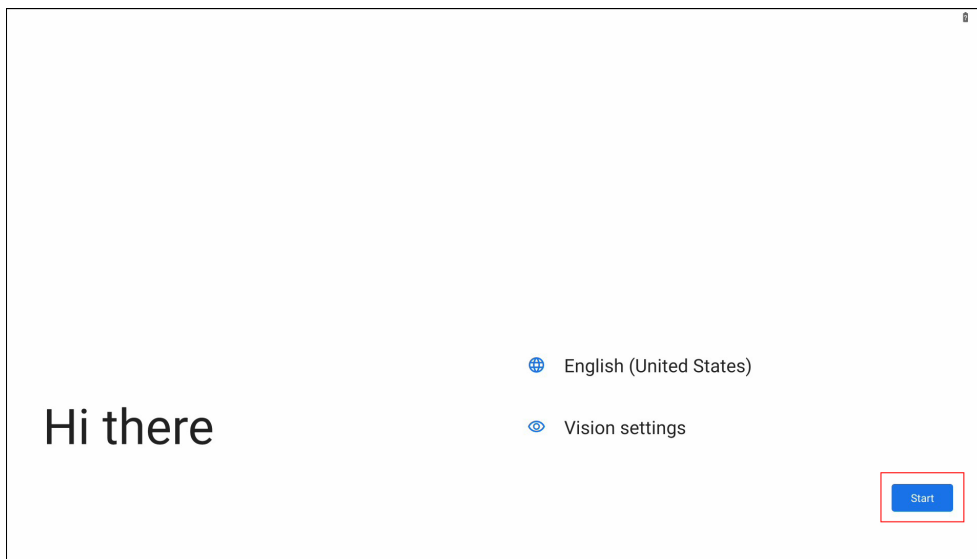

3. Perform the steps relevant to your internet connection.

Internet connection	Steps
Wi-Fi	<ol style="list-style-type: none"><li>a. Select a network.</li><li>b. Enter the network credentials.</li><li>c. Tap <b>Next</b>.</li></ol>
Ethernet	Skip to step 4.
Offline	<ol style="list-style-type: none"><li>a. Tap <b>Set up offline</b>.</li><li>b. Set the date and time.</li><li>c. Tap <b>Next</b>.</li><li>d. Skip to step 7.</li></ol>

4. Tap **Don't copy**.

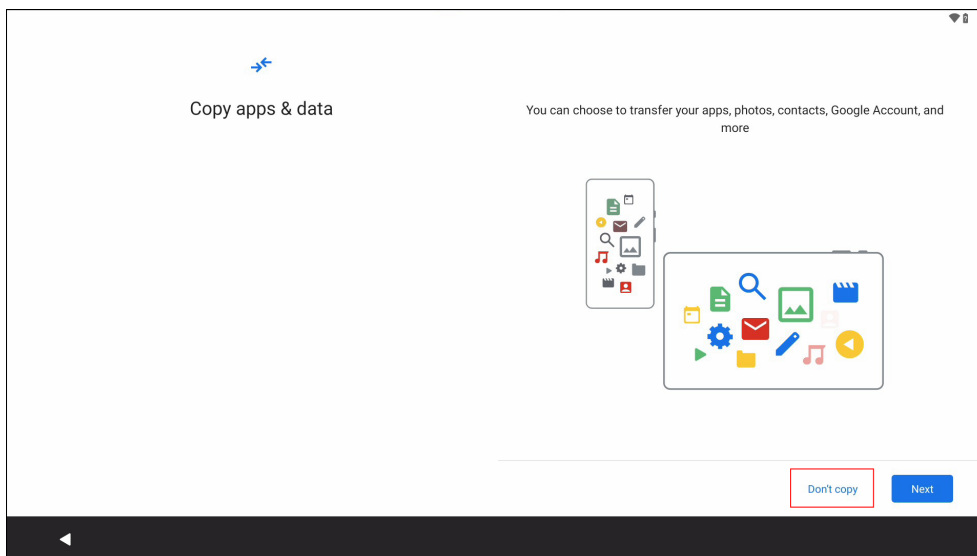

5. Tap **Skip**.

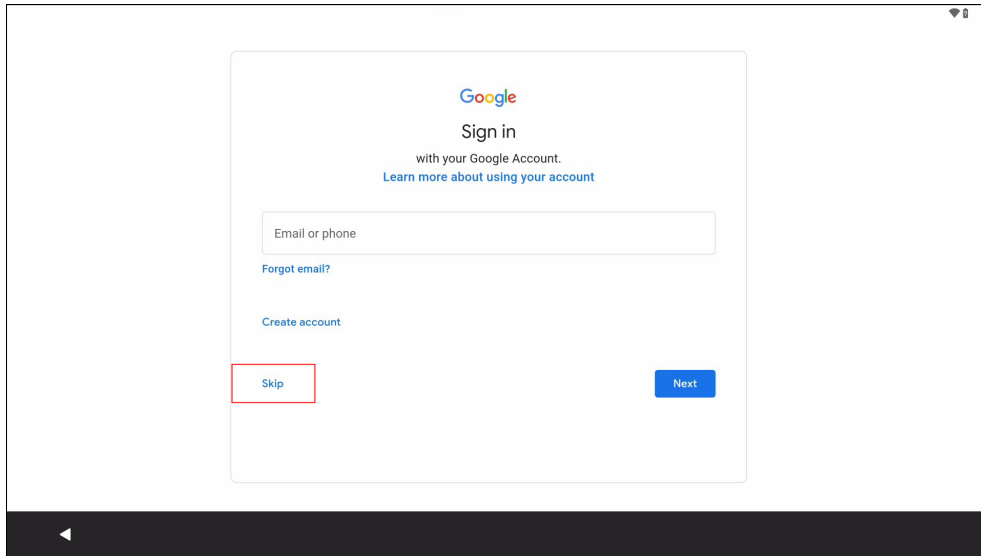

6. Tap **Skip**.

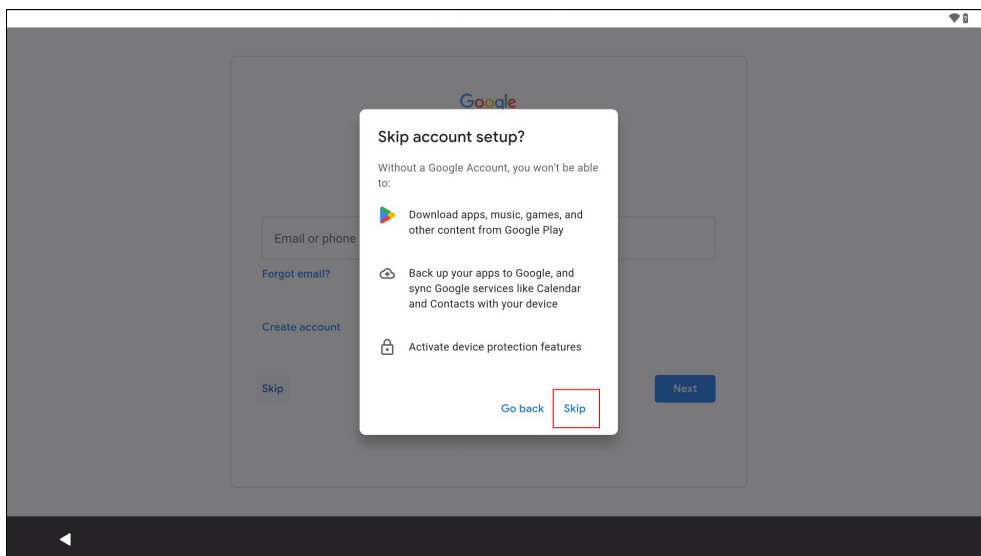

7. Review the permissions, and then tap **Accept**.

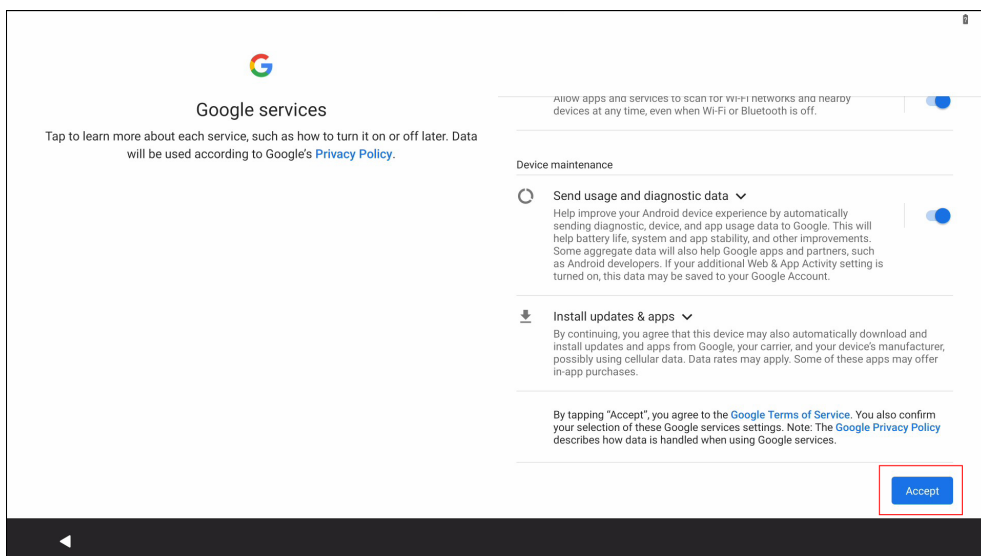

8. Tap **Skip**.

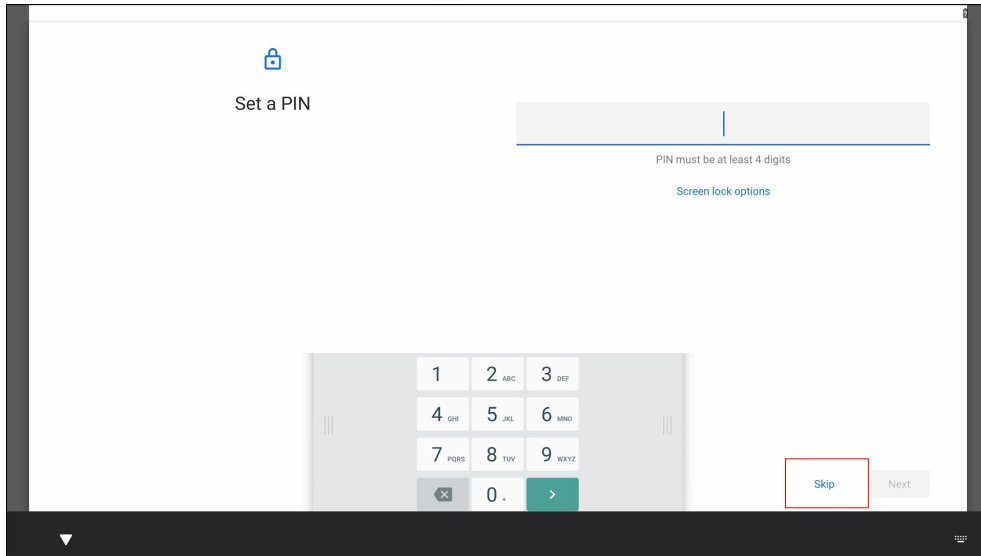

9. Tap **Skip** anyway.

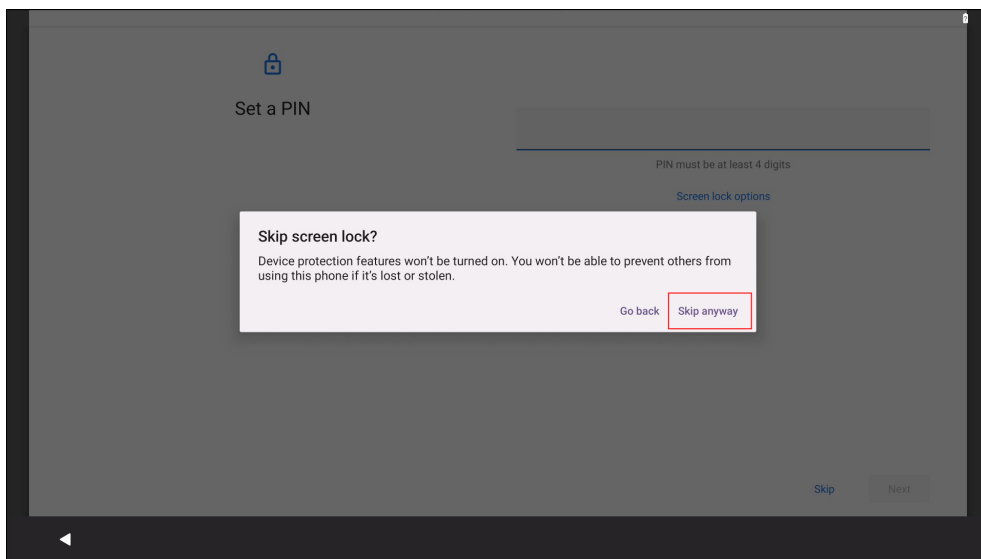

10. Carefully read and accept the End-User License Agreement, and then tap **Next**.

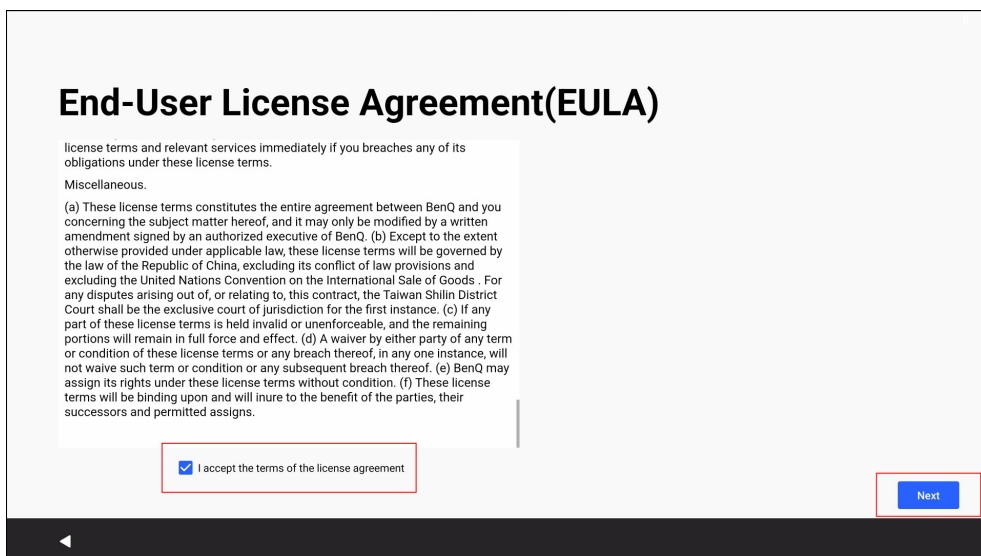

11. Carefully read and agree to the Privacy Policy, and then tap **Next**.

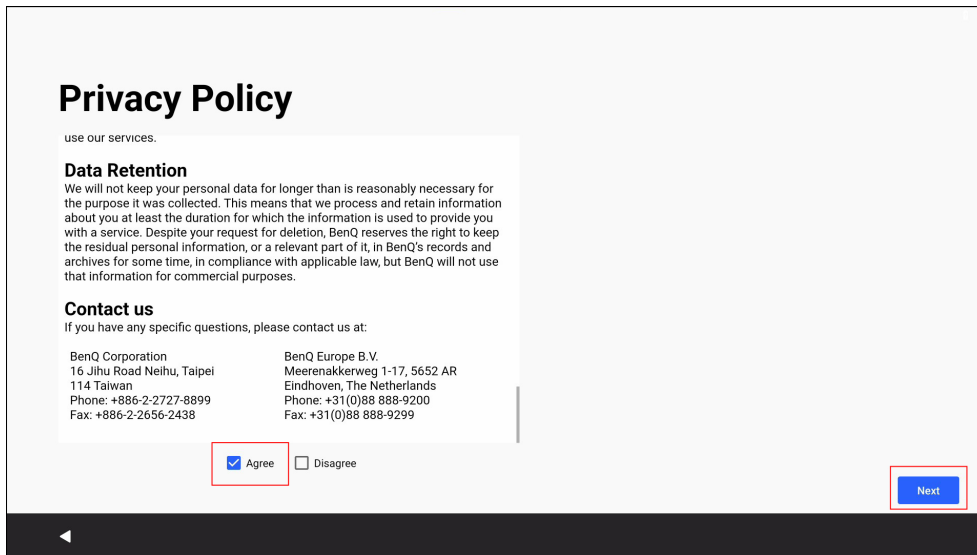

12. On the **BenQ services** screen, tap **Enable BenQ services**, and then tap **Next**.



**Important**

BenQ recommends enabling BenQ services, which grant IT administrators full access to display and user management features. Choosing to enable BenQ services at a later time will require you to reset the display to its factory settings and set up the BenQ Launcher.

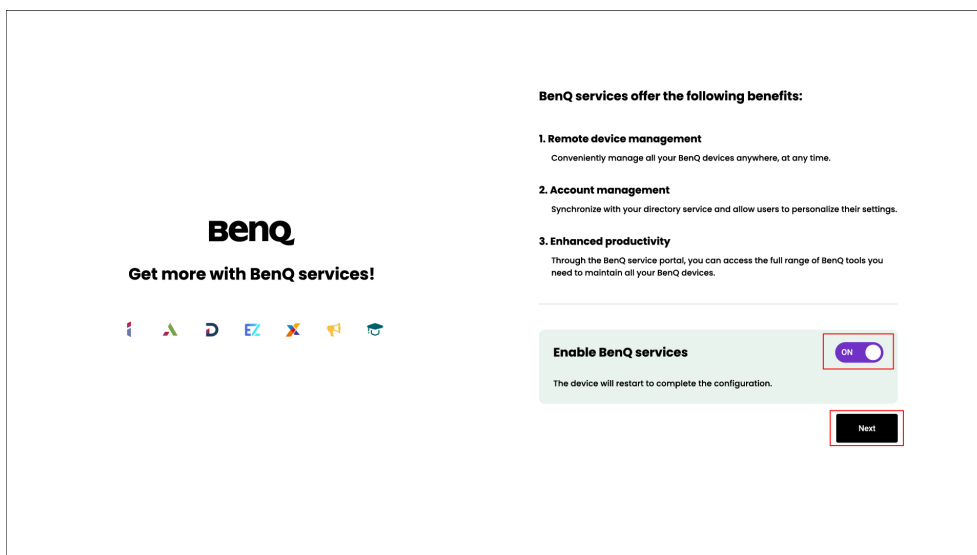

The system will restart automatically.

Upon startup, an installation message for the BenQ wireless screen sharing solution may appear.

13. **Optional:** Activate AMS.

For details, see [Binding the display to AMS](#).

## Binding the display to AMS

The BenQ Account Management System (AMS) is an account management platform that enables users to quickly and securely load and access their personal settings and cloud storage on any BenQ interactive display. For more information on AMS, refer to the AMS user manual.



**Tip**

Binding the display to AMS, allows users to log in to the device using their BenQ account. BenQ recommends performing this step for more convenient and secure access to the BenQ Boards, user profiles, and data.



### Important

Before performing any of the following steps, ensure that the display is connected to the internet either through Wi-Fi or Ethernet.

1. Tap **AMS Service**.
2. In the Password field, type admin, and then tap **Send**.



3. Set a new local administrator password, and then tap **Send**.



### Important



Make sure to set a strong local administrator password to prevent unauthorized access to the display. This password is different from the administrator credentials that are used to log in to BenQ cloud services such as BenQ DMS, AMS, and the Identity and Access Management (IAM) system.

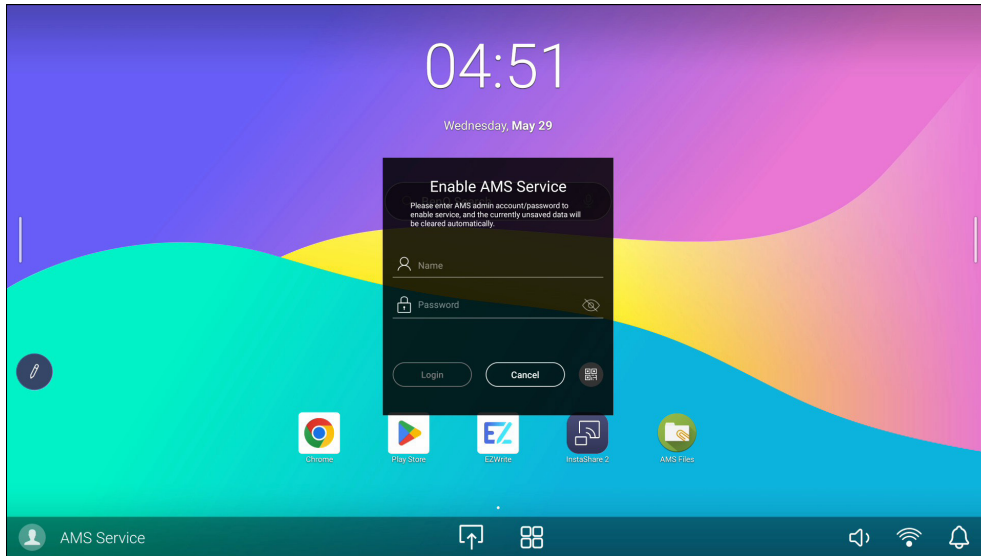

4. Bind the board to AMS.



There are three methods to perform this step:





Methods	Actions
Password	<ol style="list-style-type: none"> <li>1. Enter the AMS administrator credentials.</li> <li>2. Tap <b>Log in</b>.</li> </ol>
QR code	<ol style="list-style-type: none"> <li>1. Tap .</li> <li>2. Scan the QR code. The login page loads on the device's web browser.</li> <li>3. Enter the AMS administrator credentials.</li> <li>4. Tap <b>Log in</b>.</li> </ol> <p> Note: Administrators only need to enter their credentials the first time they log in using a QR code.</p>

# Basic operations

This chapter describes the basic interactive display operations.

## Power button

### LED status

LED behavior	Display status	Description
 Solid green	On	The display is powered on and awake.
 Blinking red	Asleep	The display is powered on and in sleep mode.
 Solid red	Powered off	The display is powered off, connected to a power source, and the power switch is on.
 Off	Power switch off	The power switch is off or the display is not connected to a power source.

### Operations

Operation	User action	Result
Power on	Press the button while the display is powered off.	The displays powers on.
Sleep	Press the button while the display is powered on and active.	The display goes into sleep mode.
Wake up	Press the button while the display is in sleep mode.	The display wakes up.
Power off	Press and hold the power button for three seconds.	A countdown timer appears and powers off the display in 10 seconds.
Force power off	Press and hold the power button for 10 seconds. If this fails, use the power switch at the bottom of the board.	The display shuts down.

 Important: Use this method only when the display is unresponsive.

## User access

BenQ recommends binding BenQ Boards to AMS for more convenient and secure access to the board, user profiles, and data. When AMS is enabled, users can log in to access BenQ Board features as well as their local and cloud-based files and folders. For details, see [Binding the display to AMS](#).

### Logging in

Login Method	User Action
Log in as a guest	Tap <b>Guest</b> .
Log in with AMS credentials	Tap <b>Log in</b> . Enter a valid user name and password.

Login Method	User Action
Log in using SSO	<ol style="list-style-type: none"> <li>1. Tap <b>Log in</b>.</li> <li>2. Tap <b>Sign in with SSO</b>.</li> <li>3. Select a directory service.</li> <li>4. Enter a valid user name and password.</li> </ol>
Log in through QR code	<ol style="list-style-type: none"> <li>1. Tap <b>Log in</b>.</li> <li>2. Tap <b>QR code</b>.</li> <li>3. Scan the QR code.</li> <li>4. Enter a valid user name and password.</li> </ol> <p> Note: Users only need to enter their credentials the first time they log in using a QR code.</p>

## Logging out

1. Tap the user account icon on the bottom left corner of the screen.
2. Tap **Log out**.



**Tip**

Administrators can enable **Idle Session Logout** on AMS to ensure that the board is logged out when it remains inactive for a set period of time. This prevents unauthorized access to the display and the user data in case the original user forgets to log out of their account.

# User interface

## Home screen

After logging into the BenQ Board, users will have access to their own Home screen. Users can personalize this screen by changing their wallpaper, adding their preferred app shortcuts and widgets, and customizing the layout to match their workflow.

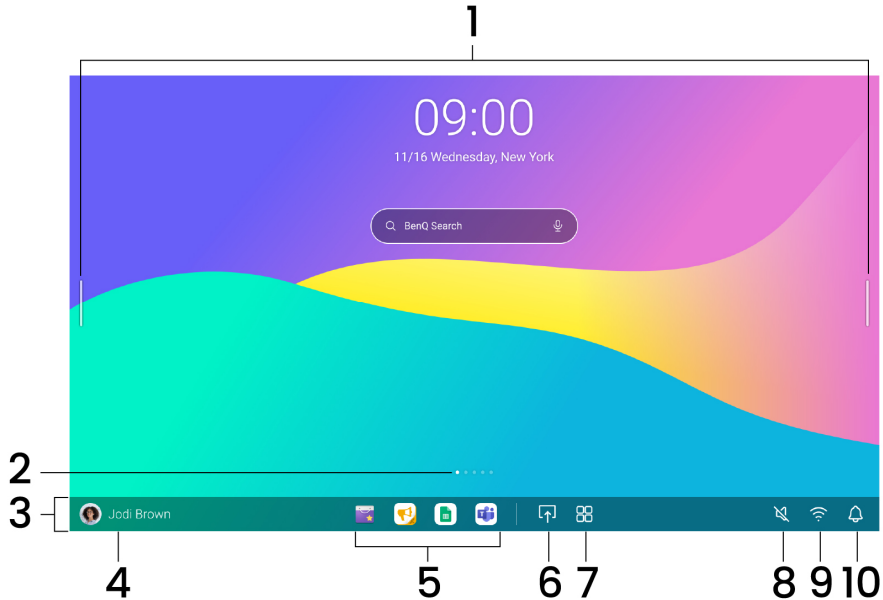

1. Sidebar
2. Page navigation
3. Taskbar
4. User account
5. App dock
6. Connections and settings
7. Apps, widgets, and bookmarks
8. Volume controls
9. Network connection status
10. Notifications

## Changing the wallpaper

1. Tap the user account icon at the bottom left corner of the screen.
2. Tap **Personal Settings > Wallpaper Settings**.
3. Select a wallpaper image.



### Note

The image list only appears when there are image files saved on the display or on any connected USB device.

4. (Optional) Edit the image.
5. Tap **Save copy**.



### Note

If you are logged in to AMS, the wallpaper will be synced with your AMS account.

## Adding app shortcuts and widgets

1. Tap
2. Tap **Apps** or **Widgets**.
3. Tap and drag an app or widget from the menu to the Home screen.

**Tip**

Apps can be dragged into the app dock either from the Apps menu or the Home screen. The app dock can hold a maximum of seven apps.

## Removing apps and widgets

1. Tap and hold the app or widget. The **Remove box** appears.
2. Drag the app or widget to the box.

## Adding a new Home screen page

1. Tap and hold an app or widget.
2. Drag the app or widget to the rightmost edge of the screen. The board adds a new Home screen page.
3. Drop the app or widget onto the new page.





**Note**

Screens without apps or widgets are automatically deleted.

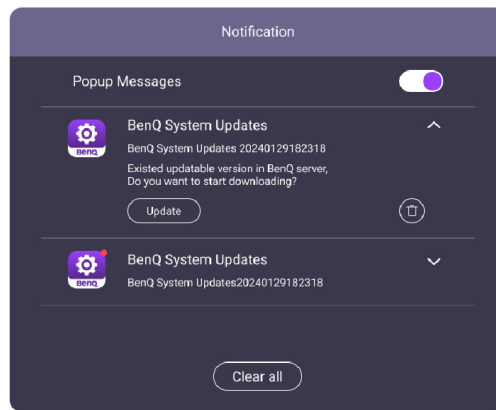
## Managing notifications

The BenQ Board automatically receives the latest firmware and apps updates once it is connected to the internet. Every time a new update is available, a red badge appears on the Notifications icon . Tap the icon to open the Notifications window.



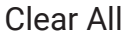



UI element	Description
 Pop-up messages	Enable/Disable pop-up notifications.
 Expand/Collapse	Show/Hide the update details.
 Update	<p>Tap this to download and install the update.</p> <p> <b>Warning</b></p> <ul style="list-style-type: none"> <li>• The firmware update requires a system restart. Make sure to save all important data before proceeding.</li> <li>• The update process may take a few minutes to complete. Ensure that there are no interruptions. Do not power off the device or disconnect from the internet to prevent permanent damage to the display.</li> </ul>
 Delete	Tap this to delete the notification.
 Clear All	Tap this to clear all notifications.

**Tip**

In case an update is deleted from the list, it can still be installed through the **Settings** menu. For details, see [Updating the firmware](#).

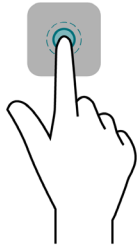
## Gestures

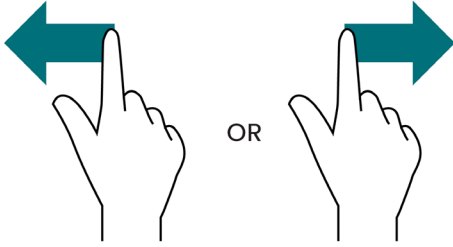
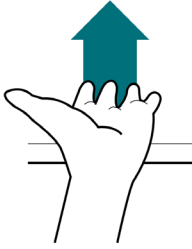
Use the following hand gestures to navigate and modify the Home screen or access the Settings menu.

Hand gesture	Description
<p>Tap an app or widget</p> 	Open app or interact with widget
<p>Hold and drag an app, widget, or window</p> 	Move app icon, widget, or window
<p>Swipe left or right</p> 	Show next or previous Home screen
<p>Swipe up from the bottom edge of the screen</p> 	Open the Settings menu. For details, see <a href="#">Settings</a> .
<p>Tap and hold two fingers</p> 	Open the Floating Tool. For details, see <a href="#">Floating Tool</a> .

## Sidebar

Tapping the bars at the left or right sides of the screen opens the sidebar menu.



No,	UI element	Description
1	Home	Go to the Home screen.
2	Back	Go back to previous screen.
3	Recent	Access recently used apps and input sources.
4	Quick launch	Access the app drawer to quickly launch apps.
5	Recently used apps	List of the three most recently used apps.
6	Connections	Open the Connections menu.
7	EZWrite	Open EZWrite.
8	Freeze	Freeze the screen.
9	Floating Tool	Access the Floating Tool. For details, see <a href="#">Floating Tool</a> .

### Enabling the sidebar



The sidebar is enabled by default. In case it is disabled, perform the following steps:

1. Open the **Settings** menu.
2. Tap **Advanced**.
3. Enable **Sidebar**.

# Floating Tool





The Floating Tool gives you access to different annotation and screen recording tools. There are three ways to open the Floating Tool:











1. Sidebar: Tap **Floating Tool**  from the sidebar menu.
2. Gesture: Hold two fingers on the screen for three seconds.
3. Always on: Tap  on the screen to expand the Floating Tool.

## Enabling the Floating Tool gesture

1. Press the **Settings** button . The BenQ Board settings menu appears.
2. Tap **Advanced**.
3. Enable **Floating Tool gesture**.

## Enabling the always-on Floating Tool

1. Open **EZWrite 6**.
2. On the menu bar, tap  > . The EZWrite settings menu appears.
3. Enable **Always-on Floating Tool**.

Button		Description
 / 	Minimize/Expand	Minimize or expand the Floating Tool.
	Close	Close the Floating Tool.
	Pen	Enable the Pen tool, which allows you to write or draw over any content displayed on screen.
	Highlighter	Enable the highlighter tool, which allows you to highlight any content displayed on screen.
	Laser pointer	Enable the laser pointer.
	Eraser	Erase annotations. Use the finger or strikethrough eraser, or clear all on-screen annotations.
	Toolbox	Open the toolbox to access the calculator, timer, stopwatch, scoreboard, random draw, spotlight, unit converter, and spinner.
	Screen recording	Record the screen including audio and save it as video.
	Screenshot	Select between taking a regular screenshot, which you can save or send to EZWrite, or freezing the screen.
	Touch	Hide all the annotations and operate the screen.

## Google interface

Users who fail to enable BenQ services during the BenQ Launcher setup will get the default Google user interface. They will not have access to the BenQ device and user management platforms as well as the sidebar and custom BenQ Board settings.

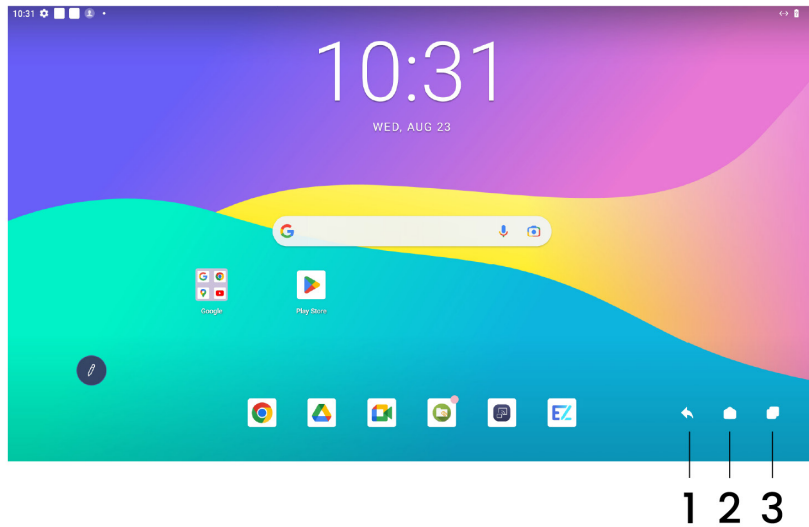

1. Back
2. Home
3. Recent apps

To enable BenQ services, users must reset the display to its factory settings and then set up the BenQ Launcher. For details, see the following topics:

- [Performing a factory reset](#)
- [Setting up BenQ Launcher](#)

# Connections

The BenQ Board has several ports that can be used to input and output data and media.

Use	Description	Ports
Touch	These connections allow users to control their laptops from the BenQ Board touchscreen. For details, see <a href="#">Touch</a> .	<ul style="list-style-type: none"> <li>• USB-C</li> <li>• USB Type-B with HDMI or DisplayPort*</li> </ul>
Input	These connections allow users to display their device screen and play audio and video content on the BenQ Board. For details, see <a href="#">Input</a> .	<ul style="list-style-type: none"> <li>• HDMI</li> <li>• DisplayPort*</li> <li>• 3.5 mm microphone jack</li> </ul>
Output	These connections allow users to extend the BenQ Board screen to another device. For details, see <a href="#">Output</a> .	<ul style="list-style-type: none"> <li>• HDMI-OUT*</li> <li>• S/PDIF</li> <li>• 3.5 mm audio out jack</li> </ul>
Device management	This connection allows administrators to configure the BenQ Board settings with their laptop or local management console. For details, see <a href="#">Device Management</a> .	<ul style="list-style-type: none"> <li>• RS-232</li> </ul>



**Note**

\* The DP port and HDMI out port are for selected models only.



**Important**

BenQ strongly recommends connecting devices directly to the display for optimal performance. The BenQ Board supports a maximum of up to four USB tiers. The use of additional USB hubs, extenders, and faceplate devices, introduce additional tiers and other external factors such as poor cable quality, radio frequency interference, electrical interference, and such that may affect the touchscreen functionality or cause other issues.

## Touch

The touch module of the display supports plug-and-play operation. Users do not need to install additional drivers on their device computer. There are two ways to enable touch connections: using the USB-C port and using the Touch USB port.

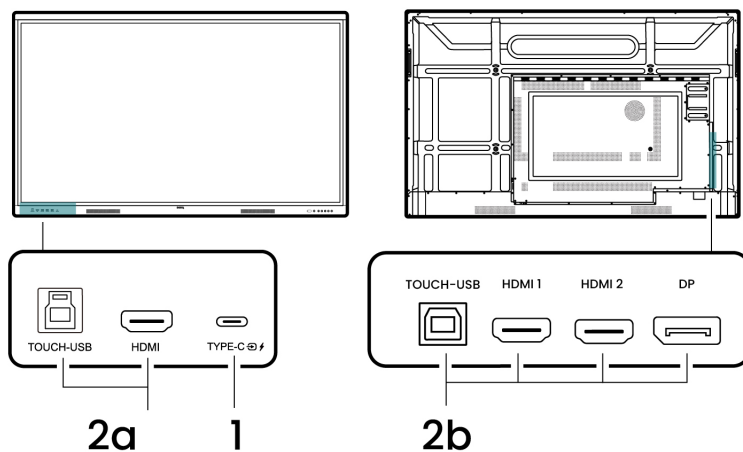

Connection	Configuration
------------	---------------

Connect the input device to the USB-C port on the front panel.

USB-C

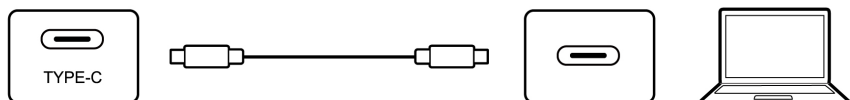

## Connection

## Configuration

The display has two Touch USB ports that are assigned their own dedicated media input ports.

- HDMI** must be used with the **TOUCH-USB** port on the front panel.
- HDMI1/HDMI2/DP** must be used with the **TOUCH-USB** port on the left panel.

### Touch USB

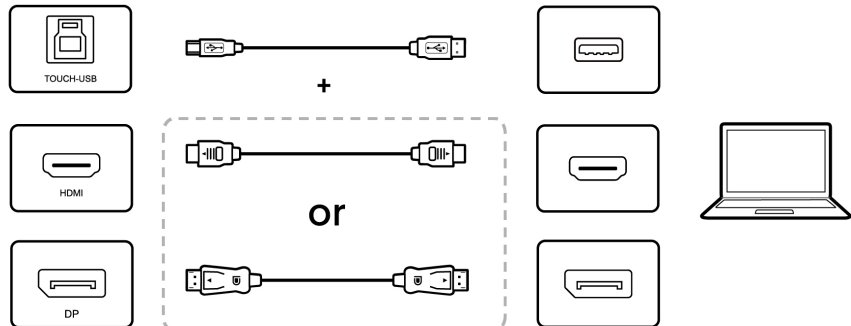

### Important

- Avoid blocking the inner sides of the touchscreen frame to ensure a smooth and accurate touch experience.
- If there are issues with the image quality when using a Touch USB connection, use another USB Type-A to Type-B cable.

## Input

## Connection

## Configuration

Connect the input device to any of the HDMI ports on the front and left panels or DP port on the left panel.

### HDMI DisplayPort (selected models only)

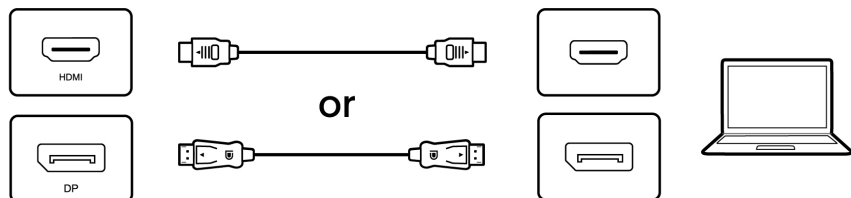

Connect the microphone to the 3.5 mm jack on the bottom panel.

### 3.5 mm microphone jack

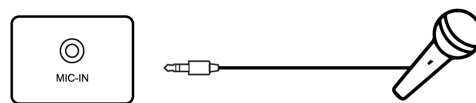

## Output

## Connection

## Configuration

Connect the output device to the HDMI out port on the bottom panel.

### HDMI out (selected models only)

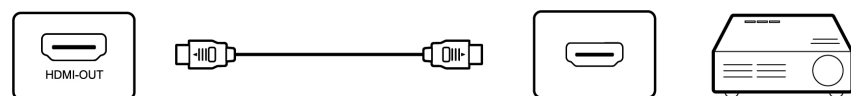

Connect the audio output device to the S/PDIF port on the bottom panel.

### S/PDIF

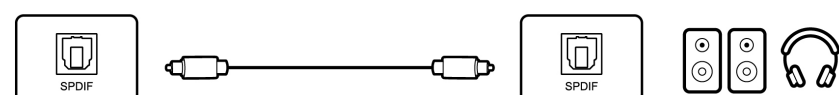

## Connection

## Configuration

Connect the audio output device to the 3.5 mm audio out jack on the bottom panel.

3.5 mm audio out jack

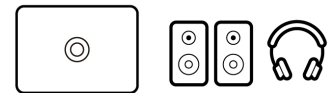

## Device Management

## Connection

## Configuration

Connect the management console using the RS-232 port on the bottom panel.

RS232

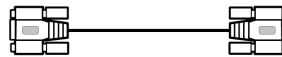
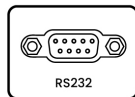

## USB ports

### USB connectors

When connecting devices to the any of the display's USB ports, ensure the following:

- The cable length is recommended to be less than 5 m (16.4 ft) for USB 2.0 slots and 3 m (9.8 ft) for USB 3.0 slots.
- The BenQ Board limits the number of USB connections. If all USB slots are occupied and a USB hub is connected to the display, it will not recognize any new USB input devices.

# Remote control

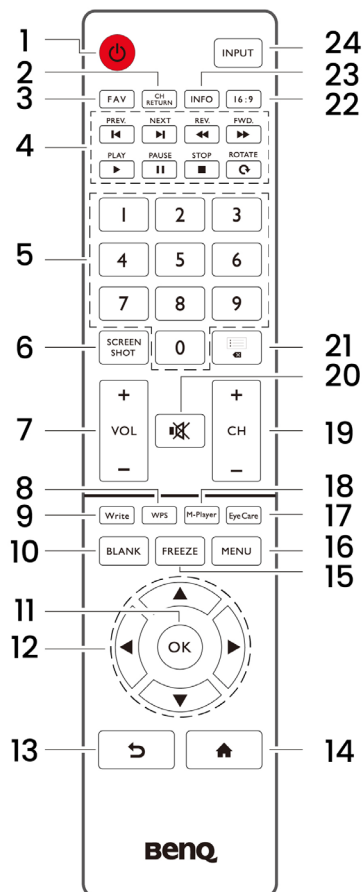

1. Power button
2. Channel return button
3. Favorite program button
4. Multimedia buttons
5. Numeric buttons (0-9)
6. Screenshot button
7. Volume buttons
8. WPS button
9. Write button
10. Blank screen button\*
11. OK button
12. Direction buttons
13. Return button
14. Home button
15. Freeze screen button
16. Menu button
17. Eye-care button
18. Media player button
19. Channel selection buttons
20. Mute button
21. Channel list button
22. Meeting mode button
23. Information button
24. Input source button



## Note

\* The behavior of the blank screen button can be configured in the **Display** settings menu.

## Usage guidelines

- Keep the remote control cool and dry at all times. Prolonged exposure to direct heat and humidity may cause it to malfunction.

The following guidelines are only applicable when using the IR sensor.

- Keep the IR sensor away from direct sunlight or a strong light source as this may disrupt the remote control signal. Adjust the room lighting or the placement of the display to ensure proper communication with the IR sensor.
- The maximum remote control distance is 8 m (26.24 ft) from the IR sensor.
- The remote control must be within the horizontal range of 60 degrees and the vertical range of 50 degrees to ensure proper transmission to the IR sensor.

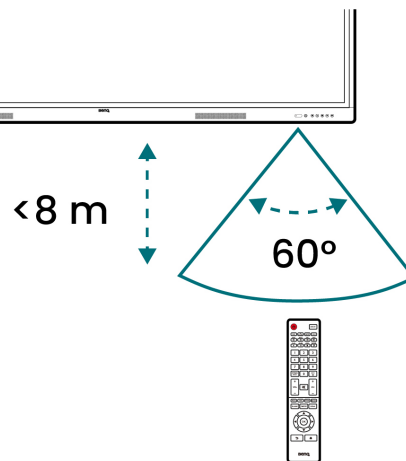

# Settings

The Settings menu allows users to configure their BenQ Board settings. There are three ways to open the menu:

- Gesture: Swipe up from the bottom edge of the screen. For details, see [Gestures](#).
- Control panel: Press the **Settings** button . For details, see [Front panel](#).
- Remote control: Press the **MENU** button. For details, see [Remote control](#).

## Connection settings

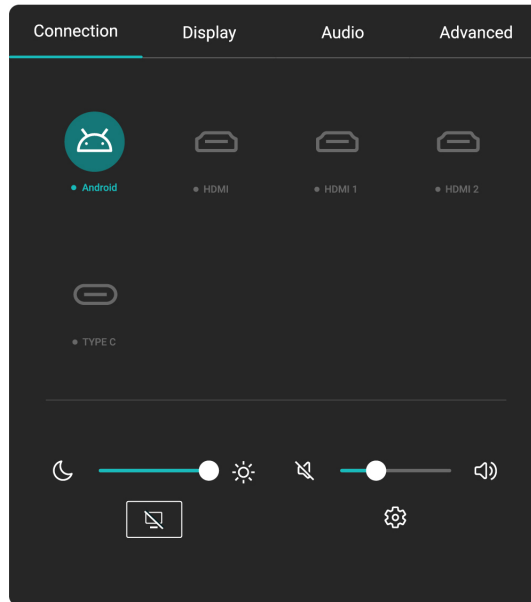

Menu item	Description
<b>Input source</b>	Switch to a different input source. For details, see <a href="#">Switching the input source</a> .
<b>Brightness</b>	Adjust the slider to increase or decrease the display brightness.
<b>Volume</b>	Adjust the slider to increase or decrease the display volume.
<b>Blank screen</b>	Turn the screen blank while keeping the sound and all applications running. For details, see the following topics: <ul style="list-style-type: none"><li>• <a href="#">Switching to blank screen</a></li><li>• <a href="#">Configuring the remote control blank screen setting</a></li></ul>
<b>Android settings</b>	Open the Android settings menu. For details, see <a href="#">Android settings</a> .

## Switching the input source

1. Connect an input source to the display.  
For details, see [Connections](#).
2. Open the **Settings** menu.
3. Select an input source.

### Tip

To quickly go to the Home screen, press the Home button  on either the display control panel or the remote control.

## Switching to blank screen

Method	Description
Settings menu	<ol style="list-style-type: none"> <li>1. Open the <b>Settings</b> menu.</li> <li>2. Tap .</li> </ol>
Remote control	Press the <b>BLANK</b> button.



### Tip

Tap the screen to exit the blank screen.

## Display settings

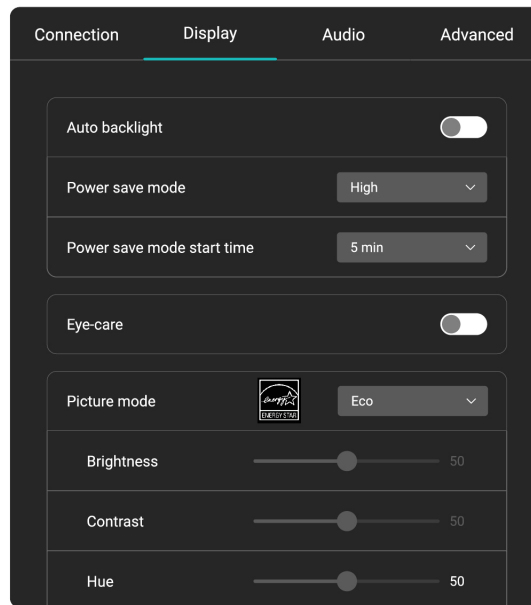

Menu item	Description
<b>Auto backlight</b>	When this setting is enabled, the display automatically adjusts the backlight depending on the brightness of the room.
<b>Power save mode</b>	<p>This mode conserves display power when the connected input source is either asleep or disconnected.</p> <ul style="list-style-type: none"> <li>• <b>Off:</b> Always keep the screen on.</li> <li>• <b>Low:</b> Enter sleep mode after the specified time.</li> <li>• <b>High:</b> Power off the display after the specified time.</li> </ul>
<b>Power save mode start time</b>	Set the timer that initiates power save mode.
<b>Eye-care</b>	When this setting is enabled, the display turns on low blue light mode.
<b>Picture mode</b>	<p>Select from the following preset picture modes or set a custom mode.</p> <ul style="list-style-type: none"> <li>• <b>Eco</b></li> <li>• <b>Standard</b></li> <li>• <b>Bright</b></li> <li>• <b>Soft</b></li> <li>• <b>Custom:</b> Adjust the sliders for brightness, contrast, hue, sharpness, and saturation.</li> </ul>

Menu item	Description																						
<b>Color temperature</b>	Select from the following preset modes: <ul style="list-style-type: none"> <li>• <b>Normal</b></li> <li>• <b>Cool</b></li> <li>• <b>Warm</b></li> </ul>																						
<b>Custom source names</b>	Set a custom source name for each input source. For details, see <a href="#">Setting an input source name</a> .																						
<b>Advanced settings</b>	<table border="1"> <tbody> <tr> <td><b>Aspect ratio</b></td> <td>Select from the following options: <ul style="list-style-type: none"> <li>• <b>16:9</b></li> <li>• <b>Pixel-to-pixel (PTP)</b></li> </ul> </td> </tr> <tr> <td><b>EDID</b></td> <td>Select an EDID setting to ensure minimal HDMI dropout when there is a mismatch between the maximum resolutions of the display and the input source. <ul style="list-style-type: none"> <li>• <b>Auto</b></li> <li>• <b>EDID 1.4:</b> Use 4K (3840 × 2160) @ 30Hz</li> <li>• <b>EDID 2.0:</b> Use 4K (3840 × 2160) @ 60Hz</li> </ul> </td> </tr> <tr> <td><b>HDMI CEC</b></td> <td>When this setting is enabled, users are able to control the display and all HDMI-connected devices with a single remote control.</td> </tr> <tr> <td><b>HDMI ARC</b></td> <td>Set the HDMI port as audio output to other audio devices.</td> </tr> <tr> <td><b>Pixel shift</b></td> <td>When this setting is enabled, the display dynamically shifts the pixels on screen to prevent burn in when displaying static images.</td> </tr> <tr> <td><b>Dynamic contrast ratio (DCR)</b></td> <td>When this setting is enabled, the display dynamically adjusts the backlight based on the lightest and darkest items shown on screen.</td> </tr> <tr> <td><b>Auto-switch source</b></td> <td>When this setting is enabled, the display detects and switches to the new input source when it is connected to the display, and automatically reverts to the default Android screen when the source is disconnected.</td> </tr> <tr> <td><b>HDMI out resolution</b></td> <td>Select an output resolution when sharing the display screen using HDMI.</td> </tr> <tr> <td><b>HDMI out</b></td> <td>When this setting is enabled, the BenQ Board is able to transmit audio and video to the external device connected through the HDMI out port.</td> </tr> <tr> <td><b>HDMI out sound</b></td> <td>When this setting is enabled, other displays connected to the BenQ Board through HDMI will also receive the audio and video from the connected input source.</td> </tr> <tr> <td><b>Blank button on remote</b></td> <td>Set the behavior of the BLANK button on the remote control. For details, see <a href="#">Configuring the remote control blank screen setting</a>.</td> </tr> </tbody> </table>	<b>Aspect ratio</b>	Select from the following options: <ul style="list-style-type: none"> <li>• <b>16:9</b></li> <li>• <b>Pixel-to-pixel (PTP)</b></li> </ul>	<b>EDID</b>	Select an EDID setting to ensure minimal HDMI dropout when there is a mismatch between the maximum resolutions of the display and the input source. <ul style="list-style-type: none"> <li>• <b>Auto</b></li> <li>• <b>EDID 1.4:</b> Use 4K (3840 × 2160) @ 30Hz</li> <li>• <b>EDID 2.0:</b> Use 4K (3840 × 2160) @ 60Hz</li> </ul>	<b>HDMI CEC</b>	When this setting is enabled, users are able to control the display and all HDMI-connected devices with a single remote control.	<b>HDMI ARC</b>	Set the HDMI port as audio output to other audio devices.	<b>Pixel shift</b>	When this setting is enabled, the display dynamically shifts the pixels on screen to prevent burn in when displaying static images.	<b>Dynamic contrast ratio (DCR)</b>	When this setting is enabled, the display dynamically adjusts the backlight based on the lightest and darkest items shown on screen.	<b>Auto-switch source</b>	When this setting is enabled, the display detects and switches to the new input source when it is connected to the display, and automatically reverts to the default Android screen when the source is disconnected.	<b>HDMI out resolution</b>	Select an output resolution when sharing the display screen using HDMI.	<b>HDMI out</b>	When this setting is enabled, the BenQ Board is able to transmit audio and video to the external device connected through the HDMI out port.	<b>HDMI out sound</b>	When this setting is enabled, other displays connected to the BenQ Board through HDMI will also receive the audio and video from the connected input source.	<b>Blank button on remote</b>	Set the behavior of the BLANK button on the remote control. For details, see <a href="#">Configuring the remote control blank screen setting</a> .
<b>Aspect ratio</b>	Select from the following options: <ul style="list-style-type: none"> <li>• <b>16:9</b></li> <li>• <b>Pixel-to-pixel (PTP)</b></li> </ul>																						
<b>EDID</b>	Select an EDID setting to ensure minimal HDMI dropout when there is a mismatch between the maximum resolutions of the display and the input source. <ul style="list-style-type: none"> <li>• <b>Auto</b></li> <li>• <b>EDID 1.4:</b> Use 4K (3840 × 2160) @ 30Hz</li> <li>• <b>EDID 2.0:</b> Use 4K (3840 × 2160) @ 60Hz</li> </ul>																						
<b>HDMI CEC</b>	When this setting is enabled, users are able to control the display and all HDMI-connected devices with a single remote control.																						
<b>HDMI ARC</b>	Set the HDMI port as audio output to other audio devices.																						
<b>Pixel shift</b>	When this setting is enabled, the display dynamically shifts the pixels on screen to prevent burn in when displaying static images.																						
<b>Dynamic contrast ratio (DCR)</b>	When this setting is enabled, the display dynamically adjusts the backlight based on the lightest and darkest items shown on screen.																						
<b>Auto-switch source</b>	When this setting is enabled, the display detects and switches to the new input source when it is connected to the display, and automatically reverts to the default Android screen when the source is disconnected.																						
<b>HDMI out resolution</b>	Select an output resolution when sharing the display screen using HDMI.																						
<b>HDMI out</b>	When this setting is enabled, the BenQ Board is able to transmit audio and video to the external device connected through the HDMI out port.																						
<b>HDMI out sound</b>	When this setting is enabled, other displays connected to the BenQ Board through HDMI will also receive the audio and video from the connected input source.																						
<b>Blank button on remote</b>	Set the behavior of the BLANK button on the remote control. For details, see <a href="#">Configuring the remote control blank screen setting</a> .																						

## Setting an input source name

1. Tap **Custom source names**.
2. Tap an input source.
3. Enter a new name.
  - Maximum length: 20 characters
  - Supported characters: This field supports all characters. Special characters count as two characters.
4. Tap **Save**.

## Configuring the remote control blank screen setting

1. Open the Settings menu.
2. Tap **Display > Advanced settings > Blank button on remote**.
3. Select either **Monitor off & Mute** or **Monitor off**.

## Audio settings

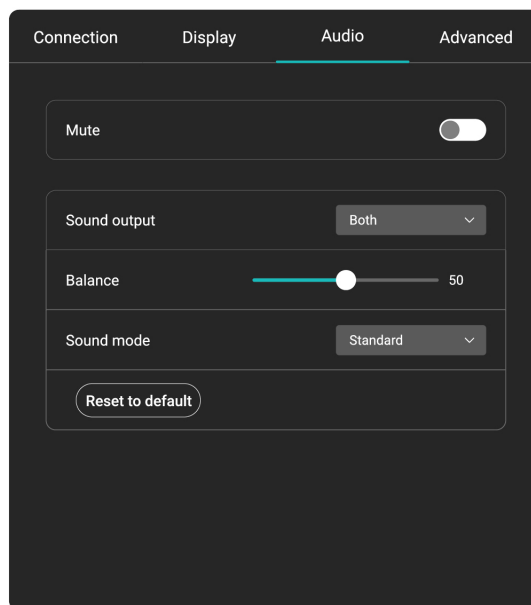

Menu item	Description
<b>Mute</b>	Mute all sounds from the display.  Note: Balance and sound mode are unavailable when the display audio is set to mute.
<b>Sound output</b>	Select your audio output source. <ul style="list-style-type: none"><li>• <b>Speaker</b>: Play audio from the display's built-in speakers.</li><li>• <b>Line out</b>: Play audio from the external speaker connected to the 3.5 mm audio out jack</li><li>• <b>Both</b>: Play audio simultaneously from the external speaker connected to the 3.5 mm audio out jack and the display's built-in speakers.</li></ul>
<b>Balance</b>	Move the slider to adjust the audio output balance.

Menu item	Description
<b>Sound mode</b>	Select from the following preset sound modes: <ul style="list-style-type: none"> <li>• <b>Standard</b></li> <li>• <b>News</b></li> <li>• <b>Cinema</b></li> <li>• <b>Sports</b></li> <li>• <b>Music</b></li> </ul>
<b>Reset to default</b>	Reset the display audio to its default settings.

## Advanced settings

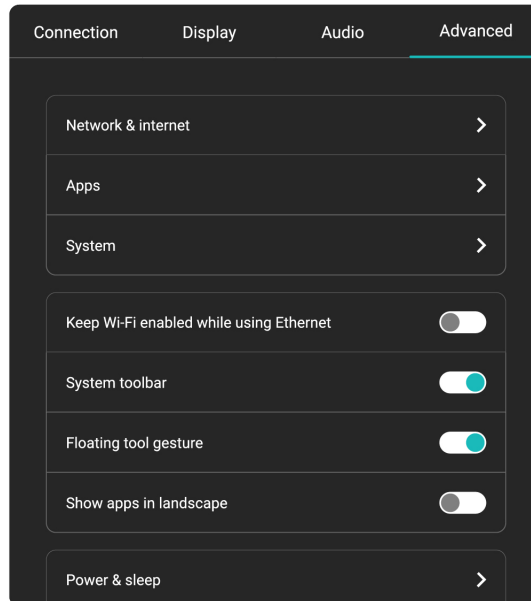

Menu item	Description
<b>Network &amp; internet</b>	Use either Ethernet or Wi-Fi to connect the display to the internet. For details, see the following topics: <ul style="list-style-type: none"> <li>• <a href="#">Connecting to the internet</a></li> <li>• <a href="#">Configuring proxy settings</a></li> <li>• <a href="#">Installing a Wi-Fi certificate</a></li> </ul>
<b>Apps</b>	Manage the applications installed on the display. For details, see <a href="#">BenQ App Store</a> .
<b>System</b>	Modify system settings such as the display language and time, or reset the display to its default factory settings. For details, see the following topics: <ul style="list-style-type: none"> <li>• <a href="#">Configuring language settings</a></li> <li>• <a href="#">Setting the display time</a></li> <li>• <a href="#">Performing a factory reset</a></li> </ul>
<b>Keep Wi-Fi enabled while using Ethernet</b>	This setting is enabled by default and allows users to enable the Ethernet and Wi-Fi connections at the same time. When this setting is disabled, connecting to the internet using one method automatically disables the other.
<b>System toolbar</b>	When this setting is enabled, users can access the sidebar. For details, see <a href="#">Sidebar</a> .

Menu item	Description
<b>Floating Tool gesture</b>	When this setting is enabled, users can use the Floating Tool gesture to access the Floating Tool. For details, see the following topics: <ul style="list-style-type: none"> <li>• <a href="#">Floating Tool</a></li> <li>• <a href="#">Gestures</a></li> </ul>
<b>Show apps in landscape</b>	When this setting is enabled, all apps will be displayed in landscape mode.
<b>Power &amp; sleep</b>	The display powers off or enters sleep mode after being inactive for a specified period of time. For details, see <a href="#">Configuring power off and sleep settings</a> .
<b>Display locks</b>	Enabling any of the settings listed on this screen locks the input functionality of their respective hardware components. For details, see <a href="#">Configuring the display locks</a> .
<b>Accessories</b>	Configure the default microphone and camera settings for the display. For details, see the following topics: <ul style="list-style-type: none"> <li>• <a href="#">Setting the default camera</a></li> <li>• <a href="#">Setting the default microphone</a></li> </ul>
<b>Startup settings</b>	Configure the startup and shutdown behavior and controls for the display. For details, see <a href="#">Configuring startup and shutdown settings</a> .
<b>Power schedule</b>	Set a recurring schedule to automatically power on and power off the display at specific times during the week. For details, see <a href="#">Setting a power schedule</a> .
<b>Log export</b>	Export the system logs for monitoring and troubleshooting. For details, see <a href="#">Exporting system logs</a> .
<b>USB cloning</b>	Export the display settings to a USB drive so they can be cloned to other displays of the same model. For details, see the following topics: <ul style="list-style-type: none"> <li>• <a href="#">Exporting display settings</a></li> <li>• <a href="#">Importing display settings</a></li> </ul>
<b>System update</b>	Manually update the BenQ Board firmware. For details, see <a href="#">Updating the firmware</a> .
<b>About</b>	View device details including the device name, model, serial number, and firmware version.

## Connecting to the internet

Menu item	Description
Ethernet	<ol style="list-style-type: none"> <li>1. Ensure that the Ethernet cable is connected to the display. For details, see <a href="#">Connections</a>.</li> <li>2. Open the <b>Settings</b> menu.</li> <li>3. Tap <b>Advanced &gt; Network &amp; internet</b>. The Network &amp; internet menu appears.</li> <li>4. Tap <b>Ethernet</b>.</li> <li>5. Enable the Ethernet connection.</li> </ol>

Menu item	Description
Wi-Fi	<ol style="list-style-type: none"> <li>1. Ensure that a Wi-Fi adapter is connected to the display.</li> <li>2. Open the Settings menu.</li> <li>3. Tap <b>Advanced &gt; Network &amp; internet</b>. The Network &amp; internet menu appears.</li> <li>4. Tap <b>Internet</b>.</li> <li>5. Enable <b>Wi-Fi</b>. The list of available networks appears on screen.</li> <li>6. Select a network.</li> <li>7. Enter the Wi-Fi password.</li> </ol>

## Configuring proxy settings

1. Ensure that the display is connected to a local area network.  
For details, see [Connecting to the internet](#).
2. Open the **Settings** menu.
3. Tap **Advanced > Network & internet**.  
The **Network & internet** menu appears.
4. Tap **Ethernet**.
5. Configure any of the following settings:
  - DHCP or Static IP
    - **IP address**: Enter a fixed IP address.
    - **Default gateway**: Enter the IP address of the default gateway.
    - **Netmask**: Enter the netmask to subdivide the IP address.
    - **DNS 1**: Enter an IP address for the primary DNS server.
    - **DNS 2**: Enter an IP address for the secondary DNS server.
  - Proxy settings
    - **Proxy**: Select between None, Manual, and Proxy Auto-Config.
    - **Proxy hostname**: Enter a host name for the proxy.
    - **Proxy port**: Specify the port to use.
    - **Bypass proxy for**: Specify one or more addresses.

## Installing a Wi-Fi certificate

1. Ensure that the display is connected to a local area network.  
For details, see [Connecting to the internet](#).
2. Open the **Settings** menu.
3. Tap **Advanced > Network & internet**.  
The **Network & internet** menu appears.
4. Tap **Internet**.
5. Scroll to the bottom of the screen, and then tap **Network preferences**.
6. Tap **Install certificates**.  
The Android file browser appears.
7. Tap  and then locate the Wi-Fi certificate file.
8. Tap the file, and then enter a name for the certificate.
9. Tap **OK**.

## Configuring language settings

1. Open the **Settings** menu.
2. Tap **Advanced > System**.  
The System menu appears.
3. Tap **Languages & input**.
4. Perform one or more of the following actions:

Action	Steps
Change the display language	<ol style="list-style-type: none"> <li>1. Tap Languages.</li> <li>2. Select a language from the list.</li> </ol> <p> Tip: Tap <b>Add a language</b> to add a language to the list.</p>
Set the language for each app	<ol style="list-style-type: none"> <li>1. Tap <b>App Languages</b>.</li> <li>2. Select an app from the list.</li> <li>3. Select a language from the list.</li> </ol>

## Setting the display time

1. Open the **Settings** menu.
2. Tap **Advanced > System**.  
The System menu appears.
3. Tap **Date & time**.
4. Perform one or more of the following actions:

Action	Steps				
Set the time	<table border="1"> <thead> <tr> <th>Automatic</th> <th>Manual</th> </tr> </thead> <tbody> <tr> <td>Enable <b>Set time automatically</b>.</td> <td> <ol style="list-style-type: none"> <li>1. Disable <b>Set time automatically</b>.</li> <li>2. Tap <b>Date</b>.</li> <li>3. Specify the date, and then tap <b>OK</b>.</li> <li>4. Tap <b>Time</b>.</li> <li>5. Specify the time, and then tap <b>OK</b>.</li> </ol> </td> </tr> </tbody> </table>	Automatic	Manual	Enable <b>Set time automatically</b> .	<ol style="list-style-type: none"> <li>1. Disable <b>Set time automatically</b>.</li> <li>2. Tap <b>Date</b>.</li> <li>3. Specify the date, and then tap <b>OK</b>.</li> <li>4. Tap <b>Time</b>.</li> <li>5. Specify the time, and then tap <b>OK</b>.</li> </ol>
Automatic	Manual				
Enable <b>Set time automatically</b> .	<ol style="list-style-type: none"> <li>1. Disable <b>Set time automatically</b>.</li> <li>2. Tap <b>Date</b>.</li> <li>3. Specify the date, and then tap <b>OK</b>.</li> <li>4. Tap <b>Time</b>.</li> <li>5. Specify the time, and then tap <b>OK</b>.</li> </ol>				
Set the time zone	<table border="1"> <thead> <tr> <th>Automatic</th> <th>Manual</th> </tr> </thead> <tbody> <tr> <td> <ol style="list-style-type: none"> <li>1. Enable <b>Set time zone automatically</b>.</li> <li>2. (Optional) Enable <b>Use location to set time zone</b>.</li> </ol> </td> <td> <ol style="list-style-type: none"> <li>1. Disable <b>Set time zone automatically</b>.</li> <li>2. Tap <b>Time zone</b>.</li> <li>3. Select a region and a time zone.</li> </ol> </td> </tr> </tbody> </table>	Automatic	Manual	<ol style="list-style-type: none"> <li>1. Enable <b>Set time zone automatically</b>.</li> <li>2. (Optional) Enable <b>Use location to set time zone</b>.</li> </ol>	<ol style="list-style-type: none"> <li>1. Disable <b>Set time zone automatically</b>.</li> <li>2. Tap <b>Time zone</b>.</li> <li>3. Select a region and a time zone.</li> </ol>
Automatic	Manual				
<ol style="list-style-type: none"> <li>1. Enable <b>Set time zone automatically</b>.</li> <li>2. (Optional) Enable <b>Use location to set time zone</b>.</li> </ol>	<ol style="list-style-type: none"> <li>1. Disable <b>Set time zone automatically</b>.</li> <li>2. Tap <b>Time zone</b>.</li> <li>3. Select a region and a time zone.</li> </ol>				
Set the time format	<table border="1"> <thead> <tr> <th>Automatic</th> <th>Manual</th> </tr> </thead> <tbody> <tr> <td>Enable <b>Use locale default</b>.</td> <td> <ol style="list-style-type: none"> <li>1. Disable <b>Use locale default</b>.</li> <li>2. Enable or disable <b>Use 24-hour format</b>.</li> </ol> </td> </tr> </tbody> </table>	Automatic	Manual	Enable <b>Use locale default</b> .	<ol style="list-style-type: none"> <li>1. Disable <b>Use locale default</b>.</li> <li>2. Enable or disable <b>Use 24-hour format</b>.</li> </ol>
Automatic	Manual				
Enable <b>Use locale default</b> .	<ol style="list-style-type: none"> <li>1. Disable <b>Use locale default</b>.</li> <li>2. Enable or disable <b>Use 24-hour format</b>.</li> </ol>				

## Performing a factory reset



### Warning

Performing a factory reset erases all data from the display and restores all the original device settings. Make sure to back up all important files, settings, and data before proceeding with the following steps.

1. Open the **Settings** menu.
2. Tap **Advanced > System**.  
The System menu appears.
3. Tap **Reset options**.
4. Tap **Erase all data (factory reset)**.
5. Tap **Erase all data**.

## Configuring the display locks

1. Open the **Settings** menu.
2. Tap **Advanced > Display locks**.
3. Enable or disable any of the following locks:

Menu item	Description
<b>Keypad lock</b>	Prevent users from using any of the buttons on the display control panel.

Menu item	Description
<b>Remote control lock</b>	Prevent users from using the remote control with the display.
<b>Touchscreen lock</b>	Prevent users from using the display touchscreen.



**Tip**

In case all locks are enabled, press and hold the Settings button for five seconds to disable them.

## Setting the default microphone

1. Open the **Settings** menu.
2. Tap **Advanced > Accessories**.
3. Under **Microphone**, all external microphones connected to the display appear in the drop-down list. Select a microphone to use it as the default.

## Setting the default camera

1. Open the **Settings** menu.
2. Tap **Advanced > Accessories**.
3. Under **Webcam**, all external cameras connected to the board appear in the drop-down list. Select it to use it as the default camera.

## Configuring startup and shutdown settings

1. Open the **Settings** menu.
2. Tap **Advanced > Startup & shutdown**.
3. Configure any of the following settings:

Menu item	Description
<b>Startup source</b>	Set a default input source that will be automatically loaded when the display is powered on.
<b>Wake-on-LAN</b>	When this setting is enabled, administrators can remotely power on the display through the local area network (LAN).
<b>Standby after startup</b>	When this setting is enabled, the display enters sleep mode after the display is powered on.
<b>Source wake up</b>	When this setting is enabled and the display is powered off, it automatically powers on the display when a user connects an external input source.
<b>Power switch</b>	Select the default power-on behavior of a powered-off display once it is connected to a power source. <ul style="list-style-type: none"> <li>• <b>Off:</b> Keep the display powered off.</li> <li>• <b>On:</b> Automatically power on the display.</li> <li>• <b>Last:</b> Remember the last power-on status and apply that to the display.</li> </ul>
<b>Power off reminder</b>	When this setting is enabled, the power off countdown appears before the display powers off. This only applies to when the display is following a power schedule or power off timer.
<b>Slot-in OPS startup</b>	Select when to power on the slot-in PC. <ul style="list-style-type: none"> <li>• <b>Source selected:</b> Power on when selected as an input source.</li> <li>• <b>Board startup:</b> Power on when the display is powered on.</li> </ul>

## Configuring power off and sleep settings

1. Open the **Settings** menu.
2. Tap **Advanced > Power off & sleep**.

3. Set the power off timer.
4. Set the sleep timer.

## Setting a power schedule

1. Open the **Settings** menu.
2. Tap **Advanced > Power schedule**.
3. Select a weekday.
4. Set the startup and shutdown times.
5. Select a startup source.
6. Tap **OK**.

The schedule is added to the list and is enabled by default.



### Important

Make sure to check for conflicts when setting a schedule. If there are two or more overlapping power schedules, the display will apply all of them.

## Exporting system logs

1. Connect a USB drive to the display.
2. Open the **Settings** menu.
3. Tap **Advanced > Log export**.
4. Enter a file name.
5. Tap **OK**.

The system logs are exported as "xbug\_log/[file name].zip" in the USB drive.

## Updating the firmware



### Warning

- The firmware update requires a system restart. Make sure to save all important data before proceeding.
- The update process may take a few minutes to complete. Ensure that there are no interruptions. Do not power off the device or disconnect from the internet to prevent permanent damage to the display.

1. Open the **Settings** menu.
2. Tap **Advanced > System update**.
3. Tap **Update system**.

The system downloads and updates the firmware and then restarts automatically.

## Exporting display settings

1. Connect a USB drive to the display.
1. Open the **Settings** menu.
2. Tap **Advanced > USB cloning > Export settings**.

A confirmation message appears.

3. Tap **OK**.

The settings are exported as "benq/Settings.json" to the USB drive.

## Importing display settings

1. Connect the USB drive containing the settings file to the display.

1. Open the **Settings** menu.
2. Tap **Advanced > USB cloning > Import settings**.

The file selection window appears.

3. Select the settings file, and then tap **OK**.

The display imports the settings.

4. Restart the display.

## Android settings

The Android settings menu combines all the miscellaneous device settings including factory reset, network and internet, Bluetooth connections, and app permissions.

To access these settings from the Home screen, tap  on the taskbar, and then tap **Settings**

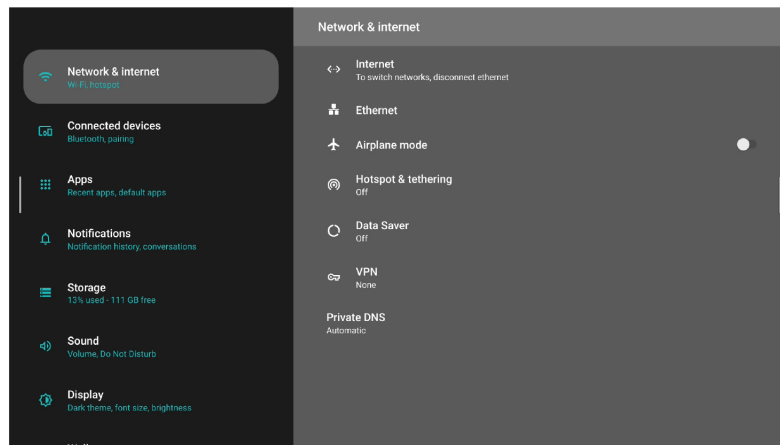

# BenQ App Store

The BenQ App Store contains all the BenQ-developed apps as well as third-party partner apps designed for the BenQ Board.

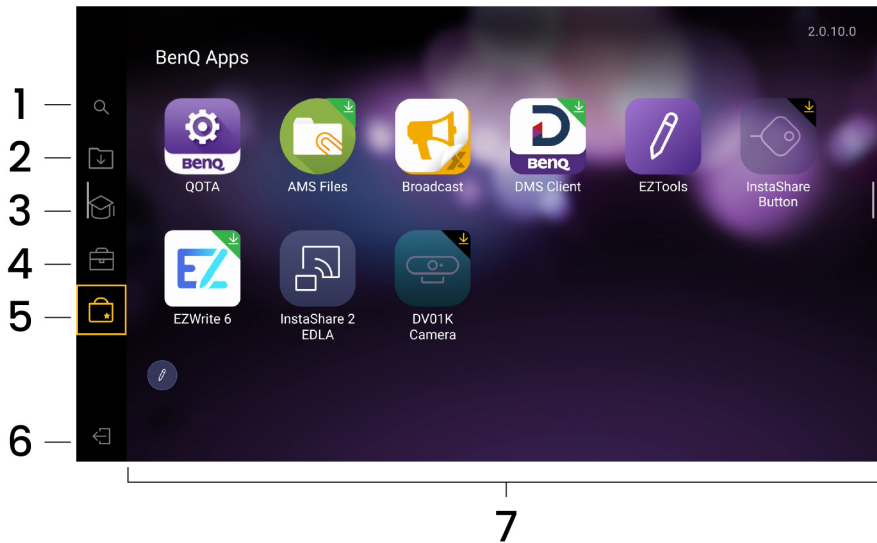

1. Search apps
2. Update center
3. Education partner apps
4. Enterprise partner apps
5. BenQ apps
6. Exit
7. App list

## BenQ apps



### AMS Files

Users can log in to AMS and access their personalized workspace and linked cloud storage accounts on any BenQ Board.



### DMS Client

DMS Client links with DMS Cloud so the BenQ Board can be managed from a single console.



### EZWrite 6

EZWrite 6 is a powerful interactive whiteboard that turns the BenQ Board into a limitless canvas for teaching and collaboration.



### EZTools

The EZTools library activates all of EZWrite's essential functionalities.



### InstaShare 2

Users can wirelessly share content and control other device screens using the InstaShare 2 host app on the BenQ Board.



### BenQ Notifications

Receive real-time announcements related to the BenQ Board and other installed applications.



### X-Sign Broadcast

Send scheduled announcements and real-time alerts through the BenQ Board.



## Installing an app

1. Ensure that the board is connected to the internet.
2. Log in as a local or AMS administrator.
3. Tap  on the taskbar.
4. Tap **BenQ App Store**.
5. On the left menu, tap any of the app libraries.  
The available apps are listed.
6. Tap the app to download.
7. Tap **Download**.  
The system automatically downloads and installs the app.
8. Restart the board.

## Updating an app

1. Ensure that the board is connected to the internet.
2. Log in as a local or AMS administrator.
3. Tap  on the taskbar.
4. Tap **BenQ App Store**.
5. On the left menu, tap any of the app libraries.
6. The available apps are listed.
7. Tap the app to update.
8. Tap **Update**.
9. The system automatically downloads and installs the update.
10. Restart the board.

## Updating all apps



1. Ensure that the board is connected to the internet.
2. Log in as a local or AMS administrator.
3. Tap  on the taskbar.
4. Tap **BenQ App Store**.
5. On the left menu, tap  .
6. Tap **Update All**.
7. The system automatically downloads and installs all available updates.
8. Restart the board.

## Rolling back an app to an older version



### Note

Only BenQ-developed apps and core Google apps can be rolled back to an older version.

1. Log in as a local administrator.
2. Tap  on the taskbar.
3. Tap **Settings**  .
4. Tap **Apps**.
5. Tap the app from the list.
6. Tap  > **Uninstall updates**.

## Uninstalling an app



---



### Note

Only third-party apps can be uninstalled from the BenQ Board.

---

1. Log in as a local administrator.
2. Tap  on the taskbar.
3. Tap **Settings**  .
4. Tap **Apps**.
5. Tap the app from the list.
6. Tap **Uninstall**.

# ClassroomCare®

## Eye-Care solutions

### Flicker-free and anti-glare

The BenQ Board Essential RE04A/RE04A1/RE04A2/RE7504AB features a TÜV-certified flicker-free and anti-glare screen that is designed to prevent eye strain caused by extended use. The display maintains a stable backlight with a DC dimmer that eliminates the primary cause of flickering. The screen is treated with an anti-glare formula that significantly minimizes reflections and glare. The default display settings meet the TÜV standards.

## Germ-resistant solutions

The BenQ Board Essential RE04A/RE04A1/RE04A2/RE7504AB touchscreen is treated with nano-ionic silver, an antimicrobial agent that prevents the spread of germs. The screen ensures 99.9% protection against common germs, as certified by TÜV.



#### **Note**

The availability of germ-resistant solution may vary per region.

---

# Supported media

## Supported input resolutions

Resolution	HDMI 2.0	USB-C	DisplayPort*
3840 x 2160 @ 60 Hz	V	V	V
3840 x 2160 @ 50 Hz	V	V	V
3840 x 2160 @ 30 Hz	V	V	V
3840 x 2160 @ 25 Hz	V	V	V
3840 x 2160 @ 24 Hz	V	V	V
1920 x 1080 @ 60 Hz	V	V	V
1920 x 1080 @ 50 Hz	V	V	V
1920 x 1080 @ 30 Hz	V	V	V
1920 x 1080 @ 25 Hz	V	V	V
1920 x 1080 @ 24 Hz	V	V	V
1680 x 1050 @ 60 Hz	V	V	V
1600 x 900 @ 60 Hz	V	V	V
1360 x 768 @ 60 Hz	V	V	V
1280 x 1024 @ 60 Hz	V	V	V
1280 x 720 @ 60 Hz	V	V	V
1280 x 720 @ 50 Hz	V	V	V
1280 x 720 @ 30 Hz	V	V	V
1280 x 720 @ 25 Hz	V	V	V
1280 x 720 @ 24 Hz	V	V	V
1024 x 768 @ 60 Hz	V	V	V
800 x 600 @ 75 Hz	V	V	V
800 x 600 @ 60 Hz	V	V	V
720 x 576 @ 50 Hz	V	V	V
720 x 480 @ 60 Hz	V	V	V
720 x 400 @ 70 Hz	V	V	V
640 x 480 @ 75 Hz	V	V	V
640 x 480 @ 60 Hz	V	V	V



### Note

\* Only for RE6504A1, RE7504A1, RE8604A1

# Troubleshooting

Connection	Configuration
The board is not displaying images.	<ul style="list-style-type: none"><li>• Ensure that the board is powered on. For details, see <a href="#">Powering on the display</a>.</li><li>• If displaying content from a wired input source, ensure the following:<ul style="list-style-type: none"><li>- The input device is powered on and is securely connected to the board.</li><li>- The input resolution is correct. For details, see <a href="#">Supported input resolutions</a>.</li></ul></li></ul>
The board is not playing audio.	<ul style="list-style-type: none"><li>• Ensure that the board is not on mute and that the volume is set to an adequate level.</li><li>• If playing audio from an input source, ensure that the input device is powered on and securely connected to the board.</li></ul>
The input image is not displaying normally.	<ul style="list-style-type: none"><li>• Ensure that the input resolution is correct. For details, see <a href="#">Supported input resolutions</a>.</li><li>• If using an HDMI connection, optimize the image by performing the following steps:<ol style="list-style-type: none"><li>1. Open the <b>Settings</b> menu.</li><li>2. Tap <b>Display &gt; Advanced settings</b>.</li><li>3. Under <b>EDID</b>, select EDID 1.4.</li></ol>For details, see <a href="#">Display settings</a>.</li></ul>
The control panel buttons are not working.	Ensure that the keypad lock is disabled. For details, see <a href="#">Configuring the display locks</a> .
The remote control is not working.	Ensure the following: <ul style="list-style-type: none"><li>• The remote control lock is disabled. For details, see <a href="#">Configuring the display locks</a>.</li><li>• The remote control is pointed at the IR sensor and is within 8 m (26.24 ft) of the display.</li><li>• The remote control batteries have sufficient charge and are inserted correctly.</li><li>• There are no obstructions between the remote control and the sensor.</li><li>• The sensor is away from direct sunlight or strong fluorescent lighting.</li><li>• There are no infrared devices nearby that may interfere with the remote control signal.</li></ul>
The display has unexpectedly shut down.	<ul style="list-style-type: none"><li>• Confirm if there was a power outage.</li><li>• Confirm if the display is following a power or sleep schedule. For details, see the following topics:<ul style="list-style-type: none"><li>- <a href="#">Configuring startup and shutdown settings</a></li><li>- <a href="#">Configuring power off and sleep settings</a></li><li>- <a href="#">Setting a power schedule</a></li></ul></li></ul>
The colors on the display are incorrect.	<ul style="list-style-type: none"><li>• If displaying content from a wired input source, ensure that the device is securely connected to the board.</li><li>• Adjust the picture mode and color temperature. For details, see <a href="#">Display settings</a>.</li></ul>

Connection	Configuration
The touchscreen is not responding.	Ensure the following: <ul style="list-style-type: none"> <li>• The touchscreen lock is disabled. For details, see <a href="#">Configuring the display locks</a>.</li> <li>• The pen or finger is touching the screen at an appropriate angle.</li> <li>• The appropriate touch driver is installed and enabled on the connected device.</li> </ul>
The touch positioning is incorrect.	Ensure the following: <ul style="list-style-type: none"> <li>• The pen or finger is touching the screen at an appropriate angle.</li> <li>• The appropriate touch driver is installed and enabled on the connected device.</li> </ul>
There is image dithering or random lines are appearing on the display.	<ul style="list-style-type: none"> <li>• If displaying content from a wired input source, ensure that the input device is securely connected to the board. For details, see <a href="#">Connections</a>.</li> <li>• Ensure that there are no other electronic equipment or power tools are placed around the display that may affect the input signal.</li> </ul>
The image shown on the display has no color or the color is weak.	<ul style="list-style-type: none"> <li>• Adjust the brightness and contrast of the display. For details, see <a href="#">Display settings</a>.</li> <li>• If displaying content from a wired input source, ensure that the input device is securely connected to the board. For details, see <a href="#">Connections</a>.</li> </ul>
The display is showing images but no sound.	<ul style="list-style-type: none"> <li>• Ensure that the board is not on mute and that the volume is set to an adequate level.</li> <li>• If displaying content from a wired input source, ensure that the input device is securely connected to the board. For details, see <a href="#">Connections</a>.</li> </ul>
The sound coming from the soundbar is not playing evenly.	<ul style="list-style-type: none"> <li>• Adjust the sound balance. For details, see <a href="#">Audio settings</a>.</li> <li>• Ensure the following:               <ul style="list-style-type: none"> <li>- The input device is securely connected to the board.</li> <li>- The input device is using one sound channel.</li> </ul> </li> </ul>
There is no sound coming from the VGA input.	Ensure that there are no other audio output devices or connectors attached to the input device.

# Product Support

This document aims to provide the most updated and accurate information to customers, and thus all contents may be modified from time to time without prior notice. Please visit the website for the latest version of this document and other product information. Available files vary by model.

## Notice for EU customers

The dismantling information is also available on the product's downloads page. The document is provided to give customers clear repairing and recycling instructions in compliance with Commission Regulation (EU) 2019/2021. If you cannot find this information on the website, contact your local customer service representative.

For products that are within the warranty period, contact your local customer service representative.

For out-of-warranty products, BenQ recommends going to a qualified service personnel and obtaining repair parts from BenQ to ensure compatibility.







### **Important**

Do not attempt to disassemble the product yourself unless you are fully aware of the consequences. If you cannot find the dismantling information on your product, contact your local customer service representative for assistance.

---

# Safety warnings and precautions

 <div style="border: 1px solid black; padding: 5px; text-align: center;"> <b>CAUTION</b>  <small>RISK OF ELECTRIC SHOCK DO NOT OPEN</small> </div>  <p><small>CAUTION: TO REDUCE THE RISK OF ELECTRIC SHOCK, DO NOT REMOVE COVER (OR BACK). NO USER-SERVICEABLE PARTS INSIDE. REFER SERVICING TO QUALIFIED SERVICE PERSONNEL.</small></p>	<p><b>THIS EQUIPMENT MUST BE GROUNDED</b></p> <p>To ensure safe operation, the three-pin plug must be inserted only into a standard three-pin power outlet which is effectively grounded through normal household wiring. Extension cords used with the equipment must have three cores and be correctly wired to provide connection to the ground. Wrongly wired extension cords are a major cause of fatalities.</p> <p>The fact that the equipment operates satisfactorily does not imply that the power outlet is grounded or that the installation is completely safe. For your safety, if you are in any doubt about the effective grounding of the power outlet, please consult a qualified electrician.</p>
	<p>The lightning flash with arrowhead symbol, within an equilateral triangle, is intended to alert the user to the presence of uninsulated "dangerous voltage" within the product's enclosure that may be of sufficient magnitude to constitute a risk of electric shock to persons.</p>
	<p>The exclamation point within an equilateral triangle is intended to alert the user to the presence of important operating and maintenance (servicing) instructions in the literature accompanying the appliance.</p>

The mains plug of the power supply cord shall remain readily operable. The AC receptacle (mains socket outlet) shall be installed near the equipment and shall be easily accessible. To completely disconnect this equipment from the AC mains, disconnect the power cord plug from the AC receptacle.

- Do not place this display on an uneven, sloping or unstable surface (such as a trolley) where it may fall and cause damage to itself or others.
- Do not place this display near water, like a spa or pool, or in a position which will allow the splashing or spraying of water onto the display, like in front of an open window where rain water may enter.
- Do not install this display in a confined space without proper ventilation and air circulation, such as in a closed cabinet. Allow proper space around the display for dissipating heat inside. Do not block any openings and vents on the display. Overheating may result in hazards and electric shock.
- Installation of this display should only be performed by a qualified technician. Failure to install this display properly may cause injuries and damages to the personnels and the display itself. Check the installation regularly and maintain the display periodically to ensure the best working condition.
- Use only the accessories approved or recommended by the manufacturer to mount this display. Using wrong or unsuitable accessories may cause the display to fall and result in serious personal injuries. Make sure that the surface and fixing points are strong enough to sustain the weight of the display.
- To reduce the risk of electric shock, do not remove covers. No user serviceable parts inside. Refer servicing to qualified service personnel.
- To prevent personal injuries, mounting the display or installing desktop stands is required before use.

## Important safety instructions

1. Do not use the display near water.
2. Do not block any ventilation openings.
3. Do not install near any heat sources such as radiators, heat registers, stoves, or other apparatus (including amplifiers) that produce heat.
4. Do not alter the polarized or grounding-type plug. A polarized plug has two blades, one wider than the other. A grounding-type plug has two blades and a third grounding prong. The wide blade or the third prong are provided for your safety. If the provided plug does not fit into your outlet, consult an electrician to replace your obsolete outlet.

5. Protect the power cord from being snagged, stepped on, or pinched, particularly near the plug and the point where they are connected to the display.
6. Only use attachments and accessories specified by the manufacturer.
7. Use only with the cart, stand, tripod, bracket, or table specified by the manufacturer, or sold with the display. Use caution when moving the cart and display to prevent accidents and injuries.
8. Unplug the display during lightning storms or when unused for long periods of time.
9. Refer all servicing to qualified service personnel. Servicing is required when the display has been damaged in any way. These instances may include when:
  - The display is dropped or an object is dropped onto the display.
  - The display is exposed to liquid, rain, or excess moisture.
  - Its power supply cord or plug get damaged.
  - The display fails to operate normally..



## Notes on this display

- To prevent the risk of physical injuries, do not attempt to lift the display alone.
- Make sure you have four or more people available to help lift the display or a flat cart to transport the display to its final location.
- Keep the display horizontal as much as possible.
- Clear a floor space before unpacking.

## Notes on the LCD panel

- The Liquid Crystal Display (LCD) panel of this display has a very thin protective layer of glass which is liable to marking, scratching, or cracking if struck or exposed to pressure. The liquid crystal substrate is also liable to damage under excessive force or extreme temperatures. Please handle with care.
- The response time and brightness of the LCD panel may vary with the ambient temperature.
- Avoid placing the display in direct sunlight or where direct sunlight or spot lighting will shine onto the LCD panel, as the heat may damage the panel and the external casing of the display, and the bright light will make viewing the display more difficult than necessary.
- The LCD panel consists of individual pixels to display images and is manufactured according to the design specifications. While 99.9% of these pixels work normally, 0.01% of the pixels may remain constantly lit (in red, blue, or green) or unlit. This is a technical limitation of the LCD technology and is not a defect.
- LCD screens, like plasma display panels (PDPs) and conventional cathode ray tube (CRT) screens, are also susceptible to screen burn-in or image retention, which can be found on the screen as visible fixed lines and shades. To avoid such damage to the screen, avoid displaying still images (like on-screen display menus, TV station logos, fixed/inactive text or icons) for more than 30 minutes. Change the aspect ratio from time to time. Fill the entire screen with the image and eliminate the black bars whenever possible. Avoid displaying images in 16:9 aspect ratio over a long period of time, otherwise there may be visible burn marks on the screen as two vertical lines.
- Under certain circumstances, condensation may occur on the inner side of the cover glass, it's a natural phenomenon and will not affect the operation of the display. This condensation will usually disappear after around two hours of normal operation.

## Notes on cleaning the display

Clean the frame when there is sign of malfunction on the touchscreen.

### Cleaning the display screen

1. Before cleaning the screen, make sure the display is powered off and the power cord is unplugged.
2. Remove dust or dirt from the screen with a dry lint-free cloth. Make sure to use minimal

force.



**Important**

Do not use paper towels or any material that may leave streaks or lint on the screen.

---

3. **Moisten a clean, soft, lint-free cloth with 70% isopropyl alcohol.**

---



**Warning**

- Do not use hazardous chemical or ammonia-based cleaners as this may damage the surface of the screen.
  - Do not spray alcohol directly on the screen.
  - Do not fully soak the cloth in liquid. If possible, spray the alcohol onto the cloth to distribute the moisture.
- 

4. Gently wipe down the entire surface of the screen.

## Safety notice for remote control

- Do not put the remote control in the direct heat and humidity.
- Do not drop the remote control.
- Do not expose the remote control to water or moisture.
- When using the remote control, ensure that there are no objects between the remote control and the remote sensor.
- If the remote control will not be used for an extended period, remove the batteries.

BenQ India Private Limited

Importer EPR Regn. No: IM-19-000-10-AACCA6005C-22  
(Under India PWM, 2016 as amended)  
Thickness: ≥0.05 mm

# Copyright and disclaimers

## Copyright

Copyright 2026 BenQ Corporation. All rights reserved. No part of this publication may be reproduced, transmitted, transcribed, stored in a retrieval system or translated into any language or computer language, in any form or by any means, electronic, mechanical, magnetic, optical, chemical, manual or otherwise, without the prior written permission of BenQ Corporation.

## Disclaimer

BenQ Corporation makes no representations or warranties, either expressed or implied, with respect to the contents of this document. BenQ Corporation reserves the right to revise this publication and to make changes from time to time in the contents thereof without obligation to notify any person of such revision or changes.



Shape  
the Future  
of Learning